The 1942 TABULA

GEN

ALLEN COUNTY PUBLIC LIBRARY
3 1833 01757 7732

Carol McAllister

GC
977.302
OA2TA,
1942

"The best is none too good for us."

The symbols on the seal stand for the name of our school—the acorn and oak leaves for Oak—the three small trees for Park—the wavy lines for the River—and the trees again for the Forest, representing Oak Park and River Forest High School.

The Senior Class Presents

The 1942 TABULA

Oak Park

and River Forest

Township High School, Oak Park, Illinois, Volume 48

We are proud of our school. It not only gives us the finest education possible, but it offers countless opportunities for development of outside interests. In this book we are attempting to show the three sides of student life which are developed at Oak Park. Naturally, the most important in a school is

Scholarship

since that is the primary purpose of its existence. Boys and girls need to be educated today to carry the responsibilities that lie ahead of them. We study not to learn a page of facts but to learn to think. Every student can find a subject to suit him, whether it be Latin or auto mechanics. Along with our scholarship, our

Sportsmanship

is well known throughout this area. In our gym classes and in our after-school sports the ability to cooperate and to forget personal ambitions for the good of the team is developed. We admire good sportsmanship not only on the field, but in the bleachers. At all student gatherings

Fellowship

with others abounds. There is a club or activity at Oak Park offering each student a chance to develop his personality and interests. Wherever we go after we leave Oak Park, we will find fellowship important. The friends we make at clubs, dances, plays and conferences will increase the enjoyment we get out of high school.

SENIORS
SENIOR HONORS
WAR SERVICE
SERVICE STAFFS
UNDERCLASSMEN

BOYS' SPORTS
INTRAMURALS
GIRLS' SPORTS
GYM EXHIBIT

PUBLICATIONS
COUNCILS
CONFERENCES
CLUBS AND MUSIC
DRAMA AND DANCES

We the Editors

MARY ANN ELLIOTT

LOUIS ALBRECHT

JO ANN KESLER

D. ANN CONSTANTINE

CHARLES FOSTER

ALAN HOLMES

LOIS GRAMLICH

VIRGINIA BOWLES

JOE BEHRLE

JANET JACOBSON

NANCY JEFFORD

LUCIUS COLE

Some of the editors take time out to go for a walk in front of the school.

dedicate this book to one of our newest deans. For three years he has been an adviser for the junior class. His understanding of student problems has made him a good friend of every junior boy.

As a member of the Chemistry Department and sponsor of Chemistry Club, he has made the field of science more interesting to all of his students.

Wherever we meet him, he is always cheerful and friendly. An outstanding member of the Oak Park faculty—we are happy to dedicate this Tabula to you,

Harold H. Metcalf

Through these doors last fall for the first time came

Eugene Youngert

our new superintendent, Dr. Eugene Youngert. His keenness as director makes the school run smoothly. His bits of Yankee humor, which he picked up in his years in Vermont, enliven our student assemblies. His friendly smile often greets us in the halls. We have met him in assemblies, club and committee meetings, and parties. His great interest in us and his understanding of our problems has made him a good friend to all of us. We salute you, Dr. Youngert, upon the completion of a very successful year.

The Deans

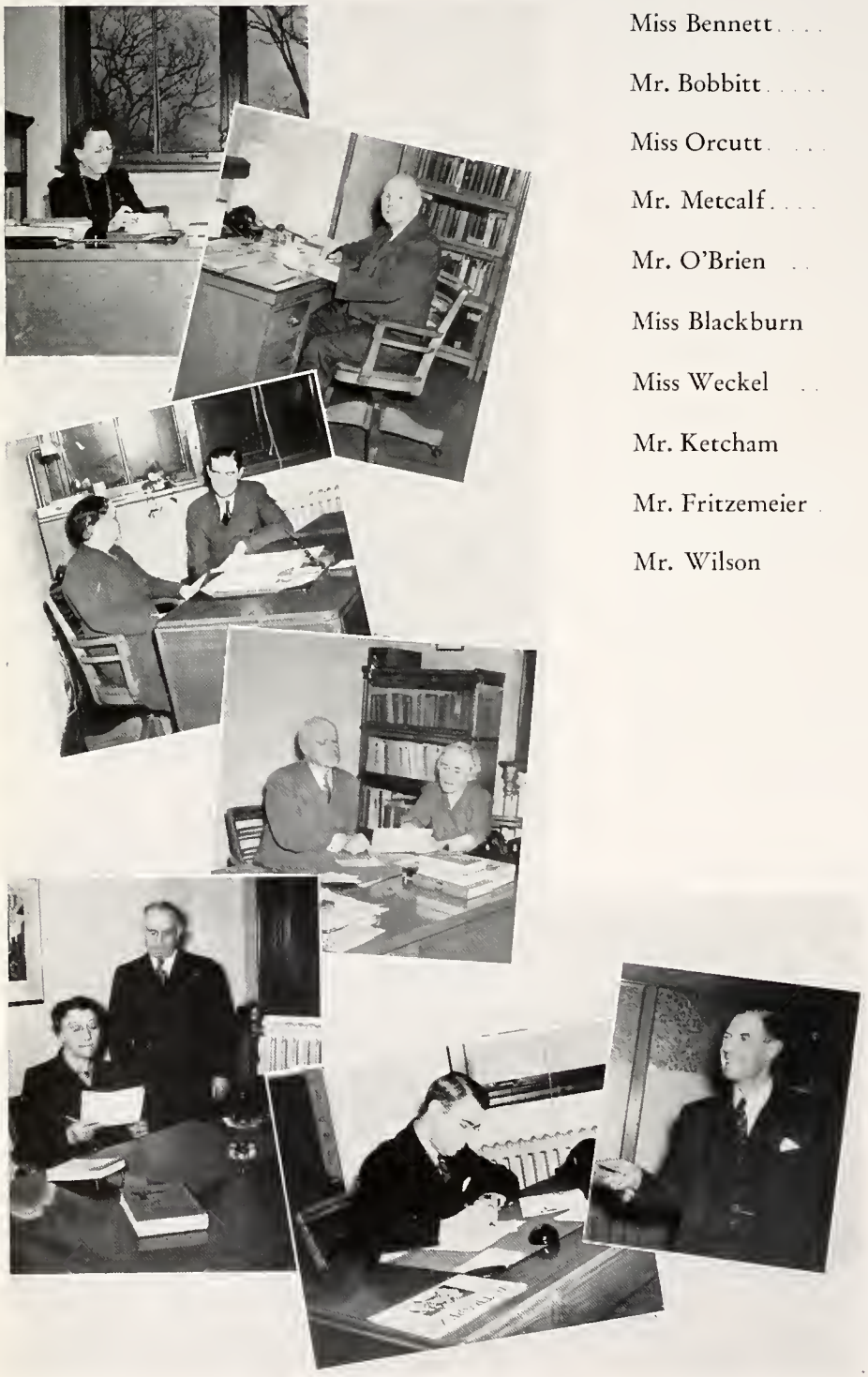

Miss Bennett	*Dean of senior girls*
Mr. Bobbitt	*Dean of senior boys*
Miss Orcutt	*Dean of junior girls*
Mr. Metcalf	*Dean of junior boys*
Mr. O'Brien	*Dean of sophomore boys*
Miss Blackburn	*Dean of sophomore girls*
Miss Weckel	*Dean of freshman girls*
Mr. Ketcham	*Dean of freshman boys*
Mr. Fritzemeier	*Placement director*
Mr. Wilson	*Business Manager*

Louis L. Ticktin

Mr. Louis L. Ticktin, Business Manager of Oak Park and River Forest High School, died on Friday, November 21, 1941.

For fourteen years Mr. Ticktin efficiently handled the finances of the high school and wrought many improvements in the buildings and grounds. His last big project was changing a little-used auditorium into a modern music department. His engineering skill enabled him to see its possibilities and to solve the difficult problems of its construction.

Though the students seldom saw him except at the athletic contests in which he was particularly interested, it was his careful management that kept our school running so smoothly.

ELIZABETH F. ABEL—English
ROSS AEBY—Zoology
ARABEL ALCOTT—Secretary to Deans

LYDIA F. ALLEN—English
GERTRUDE L. ANTHONY—Mathematics
V. S. ASBURY—Industrial Arts

EDNA ATKINSON—Accountant and Bookstore Manager
C. M. AUSTIN—Mathematics (head)
JANE AXTELL—Physical Education

DOROTHY L. BABCOCK—Secretary to Business Manager
ORPHA BABCOCK—Commercial
FARRAND BAKER—Latin and German

VELMA T. BALL—Spanish
NORVIL BEEMAN—Chemistry (head)
ALMA C. BELL—Office Secretary

GRACE BENNETT—History
IVA RAE BEVENS—Mathematics
JOHN E. BJORLIE—Mathematics
LURA BLACKBURN—English

VIVIAN BLEVINS—Office Secretary
CLAIRE BLUZAT—French and Spanish
ARTHUR G. BOBBITT—History
GRACE G. BOIES—English

LEONARD F. BOLLINGER—Industrial Arts
ELEANOR F. BOLTON—English
LILLIAN D. BONDURANT—Zoology
ADA BOTHWELL—English

The Faculty 1941-'42

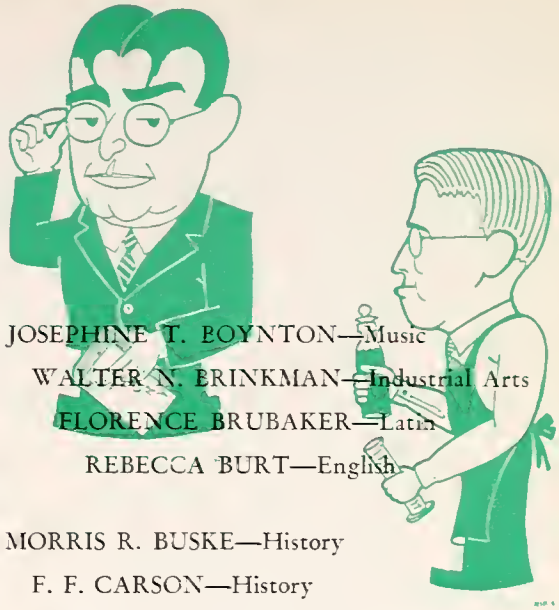

JOSEPHINE T. BOYNTON—Music
WALTER N. BRINKMAN—Industrial Arts
FLORENCE BRUBAKER—Latin
REBECCA BURT—English

MORRIS R. BUSKE—History
F. F. CARSON—History
BERTHA CARTER—Librarian (head)
ESSIE CHAMBERLAIN—English

HARVEY W. CHANDLER—Mathematics
ROBERT H. CHANDLER—Industrial Arts
JAMES COLLETTI—History
BESSIE M. DAVIDSON—Latin

M. AGNES DAVIS—English
MARY DAWSON—Registrar
ELSIE M. DeGROFF—English
KATHERYN DePUY—Office Secretary

JAYNE F. DRAKE—Office Secretary
CONSTANCE FENTON—Commercial
F. M. FOSTER—Mathematics
LAWRENCE F. FOUNTAIN—Geography and General Science

PETER A. FRANTZEN—Physical Education
L. H. FRITZEMEIER—Commercial and Placement Director
VERA F. FROBERG—Secretary to Superintendent
RUSSELL J. FUGG—History

JOHN GEHLMANN—English
HELEN H. GELLER—French and Spanish
RUTH GLASENER—Commercial
R. H. GOCKER—Physics and Biology

GLADYS GOGLE—Physical Education
CATHERINE M. GOOD—Physical Education
MARY T. GOODWIN—Household Arts and General Science

HELEN L. GRAHAM—English
MARGARET HARDIE—English
BESSIE W. HARRINGTON—English

CLEOBELLE HARRISON—Art
DON HARSHBARGER—Physical Education
MARY JANE HARTMAN—Mathematics

BERNICE HARTMANN—Commercial
MARY E. HAWKINS—Mathematics
R. T. HECKETSWEILER—History

CEDRIC M. HENLEY—Industrial Arts
W. O. HEPKER—Commercial
ROBERTA D. HINMAN—History

EARL E. HOFF—Commercial
CORDELIA L. HOFMANN—English
MAX T. HOHN—English
GLENN HOLMES—Physical Education

MARY ADALENE HOPE—History
CARRIE S. HOPKINS—Household Arts
EDITH INKS—Mathematics
ELSIE PARKER JOHNSON—Mathematics

R. N. KETCHAM—Chemistry
ESTHER DAVEY KEIRS—Physical Education
RODNEY A. KIMBALL—English
MAURICE E. KING—Chemistry

The Faculty 1941-'42

CLAUDE E. KITCH—Mathematics
PAULINE KNAPP—Physical Education
GILMAN LANE—Industrial Arts
E. A. LANNING—History

ANNA B. LaVENTURE—Mathematics
ZELMA M. LINDEM—History
MILDRED LINDEN—English
HAROLD M. LITTLE—Music

HELEN I. LOUNSBURY—English and Public Speaking
FLORENCE MAGOWAN—History
JEANNETTE MAGOWAN—Household Arts
FLORENCE G. MARTIN—Physical Education (head)

RALPH T. MATTHEWS—English
RUTH R. MAXWELL—French (head)
W. A. MAY—General Science
GRACE McINTIRE—Latin

CHARLOTTE McKEAND—Office Secretary
RUTH McNUTT—Office Secretary
HAROLD H. METCALF—Chemistry
DOROTHY C. MILLER—French

EDITH H. MONROE—English
ELLEN A. MUIR—Latin
ORIN K. NOTH—Physical Education
EDWARD L. O'BRIEN—Physics (head)

LUCILLE J. O'HAIR—Physical Education
EMILY R. ORCUTT—English
EVERETT W. OWEN—Mathematics
FRANK S. OWENS—Industrial Arts

R. EMERSON PARK—General Science and Physics

RICHARD D. PAXTON—Industrial Arts

ALTHEA A. PAYNE—English

MARY R. PAYNE—Mathematics

ARTHUR L. PELZ—Art (head)

FRANK L. PINCKNEY—Automobile Driving

FRANK J. PLATT—English (head)

MABEL F. POMEROY—Latin

THERESA PRESSL—Physical Education

ALLEN T. PRICE—History

GAYLORD W. RAMSAY—Public Speaking (head)

ELEANOR REGAN—Librarian

LILLIAN A. REMSBURG—English

JANE RICHARDSON—Office Secretary

CATHERINE H. RIENDEAU—Manager of Restaurant

MARGARET RIGGS—Commercial

A. W. ROEHM—History

J. C. ROSSETTER—General Science

VIRGINIA RUGH—Physical Education

GERALDINE T. SCHMITT—Commercial

LEONARD G. SCHNELLER—Physics

BERNICE SCHREINER—Office Secretary

CLARISSA H. SCHUYLER—Household Arts (head)

H. M. SCOTT—Physical Education

GEORGE SEYMOUR—Commercial (head)

HELEN SHAFER—History

JOHN M. SLAGH—Latin

G. ALVIN WILSON—Commercial and Business Manager

JOHN W. WOOD—Physical Education

R. S. WOODRUFF—Mathematics

R. W. WOLINE—Chemistry

MIGNON WRIGHT—English

HELEN WURTZBACH—Librarian

NINA GRACE SMITH—English

OTIS ELWIN SMITH—Physical Education

RAY C. SOLIDAY—Chemistry

H. C. SOUCHEK—Physical Education

LOIS SPROULL—English

REID STEPHENS—History (head)

LYLE F. STEWART—Botany

ORVILLE A. SULLIVAN—Mathematics

MARGARET F. SYNNERDAHL—Mathematics

WAVA TAMBLINGSON—Household Arts

HEBER C. TAYLOR—Industrial Arts (head)

E. E. THOMPSON—Spanish and German

JAMES E. THOMPSON—English

SARA A. THOMPSON—French

L. L. TICKTIN—Business Manager (deceased)

HELEN S. TURNER—Geography and Biology

JOHN K. VAN DYKE—Mathematics

LOIS D. WALKER—German (head)

MADGE ALICE WARD—French

LEE M. WATSON—Art

ADA L. WECKEL—Zoology (head)

RICHARD W. WECKEL—Music

ROBERT WEHRLI—Physical Education

IRENE GRAFTON WHALEY—Latin

RUTH WILLISTON—Botany

BESS EVERETT WILMARTH—Nurse

CATHERINE V. WILSON—History

FRANCES G. WILSON—General Science

Scholarship

Herbert Armstrong . . . President

John Falls . . . Vice-president

Patricia Bryant . . . Treasurer

Joseph Royer . . . Secretary

Donald Ogdon . . . Cheerleader

Senior Class Officers . . .

Seniors

ANITA ANDERSON
BETTY ANDERSON

JANE ANDERSON
MILDRED ANDERSON

MARY JANE ADDIE
JOAN ADDLEMAN

RICHARD ANDERSON
ROBERT ANDERSON

ALICE AITKEN
SHIRLEY ALBERTZ

GLENN ANDRESEN
WILLIAM ANDREWS

LOUIS ALBRECHT
CHARLES ALDER

GLORIA ANSCHUTZ
ROSEMARY ANTHONY

BETTY JANE ALLEN
TED ALLEN

JAMES ALLURED
ROBERT AMACKER

Class

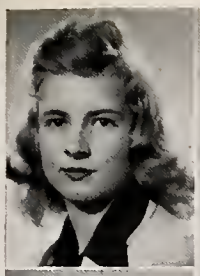
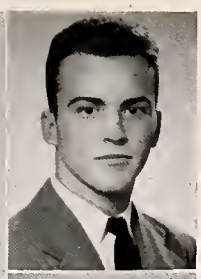

JEANNE ARCH
HERBERT ARMSTRONG

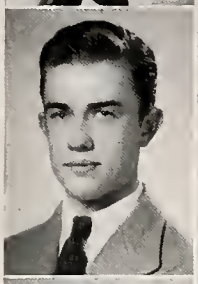

ROBERT ARMSTRONG
ELAINE ARNESEN

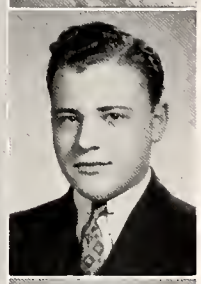

REGINA ARTINGSTALL
GERALD ASCHERMAN

BETTY ASBURY
JO ANN AYLWARD

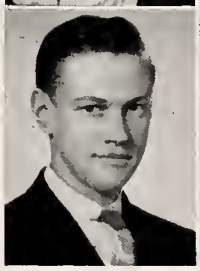

ROLAND BACH
MODELLE BAKER

Class Cut-up . . . Betty Barnes

ALAN BALDWIN
BETTY BARNES

DOROTHEA BARTH
PATRICIA BARTON

GEORGE BASHEN
PATRICIA BAUDE

of '42

Seniors

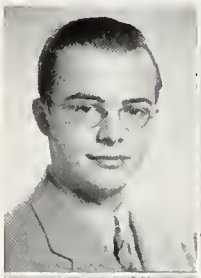

RICHARD BAUGHN
WAYNE BAUGHN

CLAIRE BAUMBACH
JEAN BAUMRUCKER

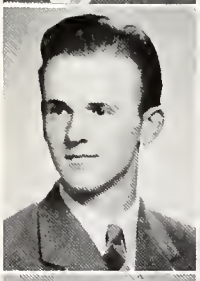
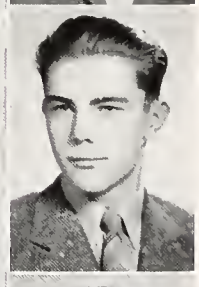

ARTHUR BAYERT
ELMER BECK

JOSEPH BEHRLE
GLORIA BELL

SHIRLEY BELL
CHARLOTTE BENSON

ELLEN BENTLY
HAROLD BENZULY

LAWRENCE BENZULY
ROBERT BERG

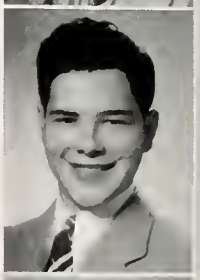
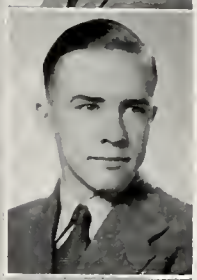

JANET BERNS
LOUISE BEVERLY

SHIRLEY BINGHAM
LENORE BINNALL

PAUL BIRD
WILLIAM BISSON

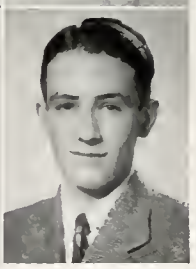

Class

MARIE BJORKMAN
PATRICIA BLAKESLEE

ELEANOR BLOOMER
ANTIONETTE BLUMTHAL

ARTHUR BOERS
RITA BONANATA

JACQUELYN BOND
MARY LOUISE BORGSTEDE

VIRGINIA BOWLES
BEVERLY BOYD

JOHN BOS
NORMAN BOS

MARY BRADLEY
CHARLES BRANDEAU

ELINOR BRANT
JUNE BRASIE

Best Line—Henry Lee Fox

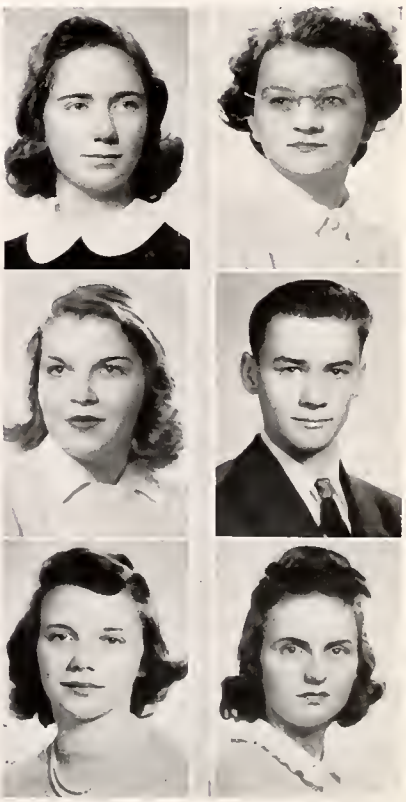

of '42

Seniors

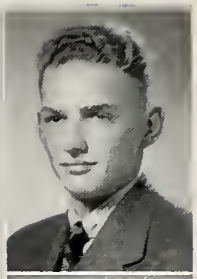

VIRGINIA BROWN
WARREN BRUNS

GEORGENE BRUTTO
PATRICIA BRYANT

ALEXANDER BUGLER
LOIS BURGER

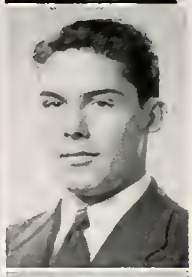

SHIRLEY BURKHARDT
CHARLES BURTON

JEANNE BUSHEE
JAMES BUSHONVILLE

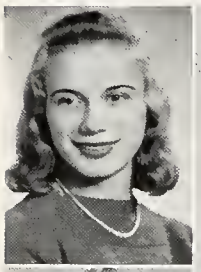
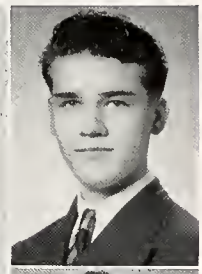

CATHERINE BRATTAN
FREDERICK BRAUCHER

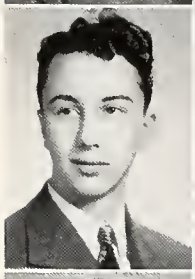

JACK BRENNAN
ELVINA BRESEMAN

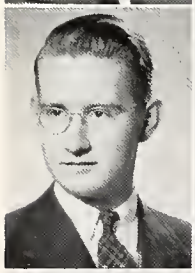

MERWIN BRISTOL
FRANCES BRITTINGHAM

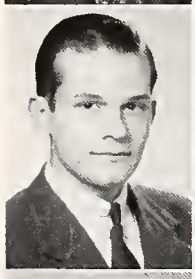

WALTER BRITTON
JEANNE BROECKER

DOROTHY BROWN
HARRY BROWN

Class

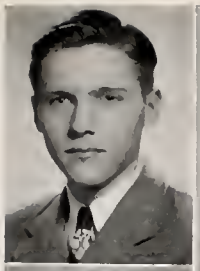

ROBERT BUTTERS
FRANK CALIGIURI

MARGERY CALLENDER
HENRY CALLSEN

CECELIA CANNON
KENNETH CAREY

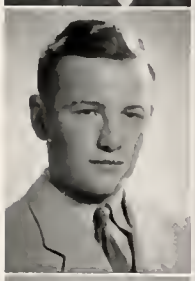

HERBERT CARLSON
ROBERT CARLSON

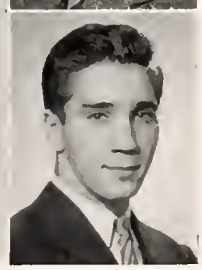

GLADYS CARLSTEDT
JOSEPH CARUSO

Cutest Girl . . . Pat Bryant

LEONARD CARYL
LEWIS CASE

JOHN CASHION
MARJORIE CASSIDY

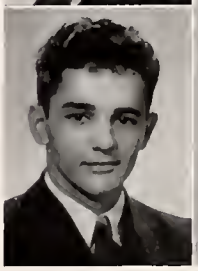

ROBERT CASURELLA
JANICE CAUDILL

of '42

Seniors

BLAINE CLAYPOOL
VINCENT CLEARY

LOIS CLEMENT
BUCKNER COE

THOMAS CHADWICK
ANITA LEE CHANDLER

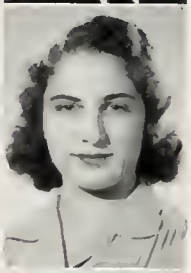

LUCIUS COLE
MARY COLIANNI

ELIZABETH CHANDLER
ARLEEN CHICOINE

RUTH COLTON
MARION COMPTON

ROSEMARY CHIHA
LORRAINE CHRISTIAN

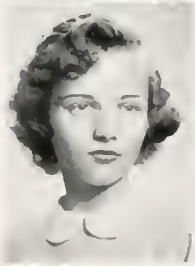

CELESTE CONNOLLY
DOROTHY ANN CONSTANTINE

RHEA MAE CHRISTIAN
ROBERT CHRISTOPHER

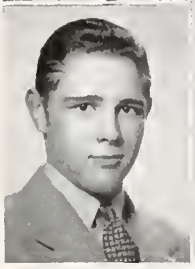

ROBERT CIARAMELLI
BETTY CLATTENBURG

Class

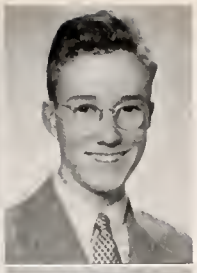

JOAN COOK
JAMES COOKE

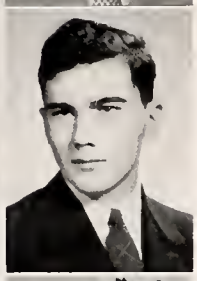

JAMES COPELAND
GEORGE CORBETT

HELEN CORLETT
JEANNETTE CORSO

EVELYN COTTINGHAM
VIRGINIA CREWS

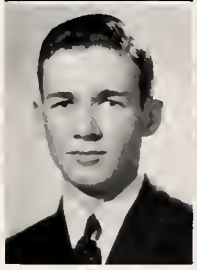

ROBERT CRAIG
HERBERT CRANE

Cave Man . . . Buckner Coe

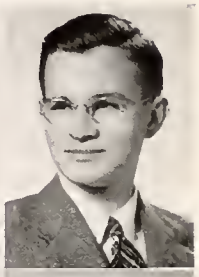

HARRY CRAWFORD
JAMES CUDNEY

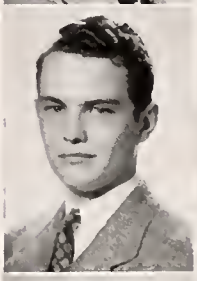
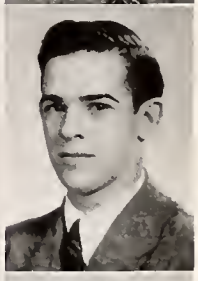

CORTLANDT CUNNINGHAM
MACON CUNNINGHAM

ARLENE CURETON
VIRGINIA DAMMERS

of '42

Seniors

DORIS DETWILER
MARCEL DeWAELE

NYDIA DOMINIQUE
ELIZABETH DONAHUE

NORMAN DAWSON
DOROTHY DEAN

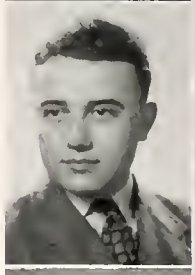

EDWARD DORSEY
ELEANOR DOURLAIN

JEAN DEASY
JOYCE DEATON

DONNA DOVE
HERBERT DOVER

DAVID DeHERDER
ANNETTE DEISTUNG

CATHERINE DOYLE
THERESA DOYLE

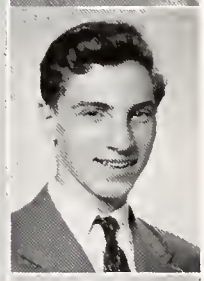

ELEANOR DELVECCHIO
RICHARD DEMIR

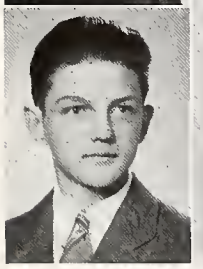
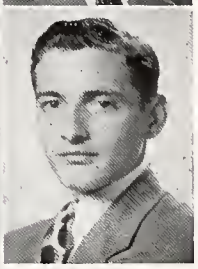

HARREL DENNIS
JOSEPH DeROSA

Class

ROGER DREFFEIN
NORMA DRY

YALE DUBIN
ALICE DUFF

VIRGINIA DUNBAR
WILLIAM DUNBAR

CAROL DUNCAN
DOLORES DUNNE

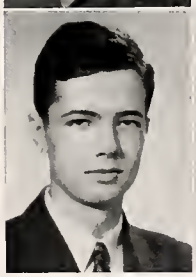

ROBERT DURFEY
GEORGE DVORAK

Cutest Boy . . . Joe Royer

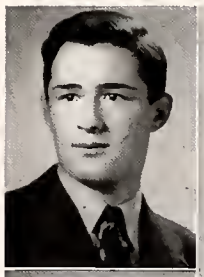

ROBERT DYER
WILLIAM EBERLE

DOLORES ECKHART
CAROL EGE

FRANK EGGERT
WILBUR EISENMANN

of '42

Seniors

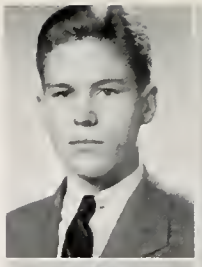

JAMES EVANS
DONALD FAGER

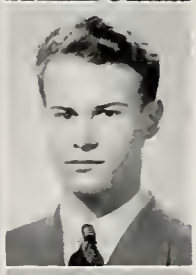

THEODORE FALBY
JOHN FALLS

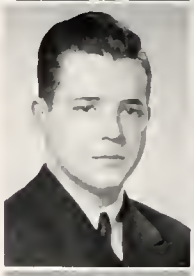

DONALD FANTOZZI
ALEXANDER FARLINGER

EUGENE FEIDT
LILLIAN FELDMAN

JANE FINUCANE
JOANN FISCHER

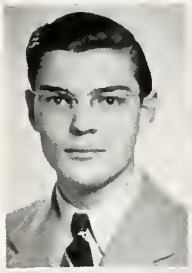
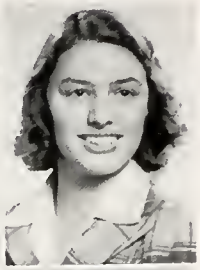

PAUL EISSLER
MARY ANN ELLIOTT

MARY JO ELLIOTT
SUZANNE ELLIOTT

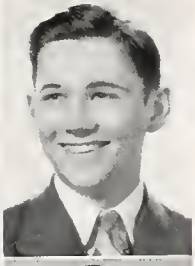

MARILYN ELLIS
JERRY ENGLE

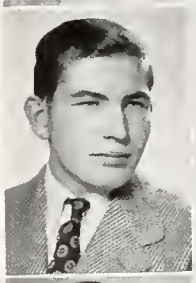

WILLIAM ENGLEHART
DONALD ERSKINE

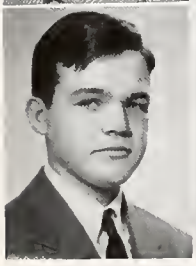

EUGENE ERWIN
ADRIAN ETTLINGER

Class

ROBERT FLAHERTY
JACK FLINDT

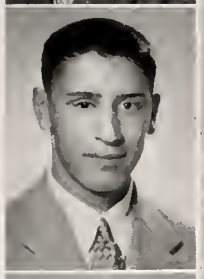

HOWARD FLOHR
MARJORIE FLOOD

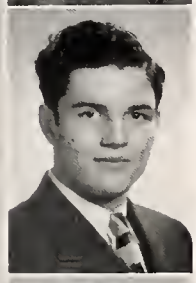

PAUL FLUM
JAMES FOLAN

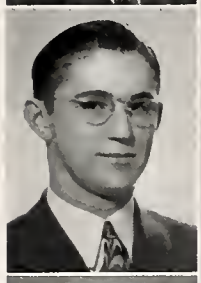
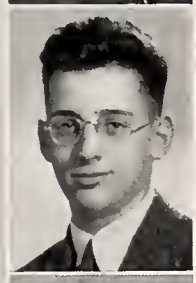

ROBERT FOLEY
CHARLES FOSTER

HENRY FOX
CAROL FRAMBURG

Rug Cutter . . . Henry Lee Fox

BARBARA FRANCESCON
KATHARINE FREDA

WALTER FREIBERG
FRED FRIEDEN

DELORIS FRITZ
DEAN FROST

of '42

Seniors

REUVIN GINSBURG
DORIS GLIDDEN

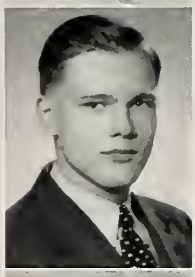

DOLORES GLOS
WALTER GOOD

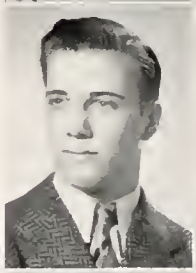
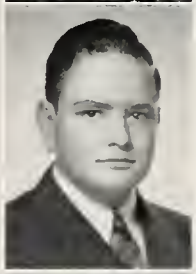

ALLAN GOODMAN
DONALD GOODMAN

RUTH GOODWIN
MABEL GORMLEY

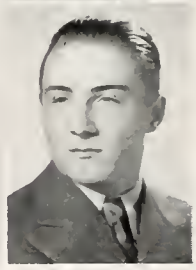

JEAN GOULT
EDWARD GRAHAM

WILLIAM FUSTON
DOROTHY GANNON

ROBERT GARVEY
MARILYN GASKINS

MICHAEL GAUER
JOHN GAULT

PATRICIA GENTLE
RUTH GIBSON

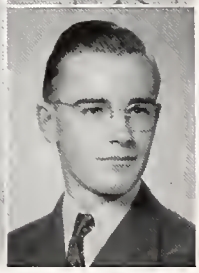

JEAN GILBERT
JAMES GINGRICH

Class

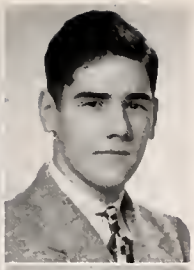

LOIS GRAMLICH
CYRIL GRANDSARD

DELORES GRANQUIST
RALPH GRAY

FLORENCE GRAZIANO
RALPH GRAZIANO

MARGUERITE GREGORY
WARREN GREGORY

HERMAN GRIESHABER
HELEN GRELL

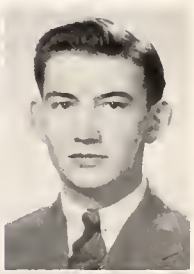

MARGUERITE GRIFFITH
ROBERT GRIMSON

PRISCILLA GRISMER
MARGARET GROARK

BARBARA GROOM
ROBERT GRUNDIN

Brain Trust . . . John Hoermann

of '42

Seniors

CHRISTABEL HAMILTON
DORIS HANE

DOROTHY JEAN HANSEN
ELIZABETH HANSEN

GLORIA HANSEN
WINIFRED HANSEN

ANNE HANSON
MAURICE HARDY

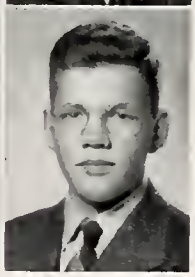

VIRGINIA HARGER
KENNETH HARMET

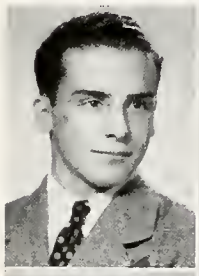

FRANCIS GUIDO
JEANNE HADDEN

RUTH HADLOCK
LILLIAN HAEGER

ALICE HAFNER
CATHERINE HAGGARD

MILDRED HAGSTROM
DONALD HALE

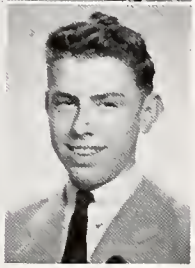

ADEL HALLSEY
PAUL HAMER

Class

VIRGINIA HARRIS
TED HATCH

MARY HAUSER
MERYL HAUSER

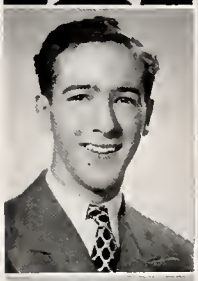

ROBERT HAYNES
PATRICIA HAYWARD

DAVID HEDBERG
VIRGINIA HEDSTROM

JEAN HEIDEL
EVALYNE HELWIG

Sophisticate . . . Meryl Hauser

GWENITH HEMMINGS
BARBARA HENDERSHOT

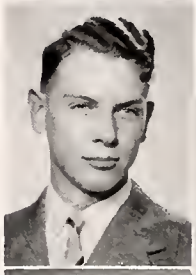

HAROLD HENDRICKSON
FRANK HENDRIX

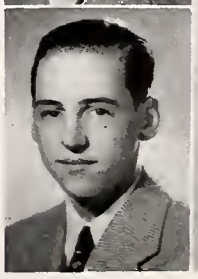

JAMES HENKEL
JACQUELINE HENNING

of '42

Seniors

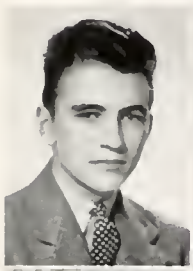

ALAN HERMAN
MARIAN HESIK

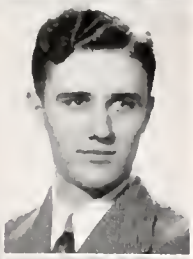

CHARLES HIGGINS
JACK HIGGINS

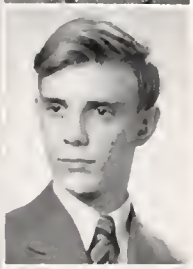

SHIRLEY HINDING
PAUL HIPPENSTEEL

FRED HIRSCH
JEAN HIRSCH

PAUL HOBERG
MARGARET HOEHN

JOHN HOERMANN
PATRICIA HOGAN

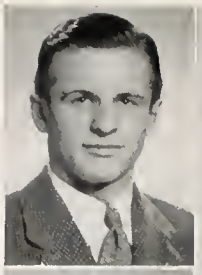

HELEN HOINKO
BARBARA HOLDEN

LEE HOLENSHADE
ALAN HOLMES

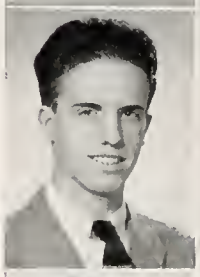

MARGARET HOLLOWED
JACQUELINE HOLSINGER

JOAN HONQUEST
RUTH HOPPE

Class

JOYCE HOSHOR
JAMES HOTCHKISS

JACK HOULIHAN
EMIL HUBKA

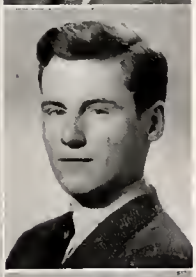

PHYLLIS HUNT
CHARLES HURTER

DAN HUTCHINGS
STANLEY INGLIS

GLENN INGRAM
DOROTHEA INSLEY

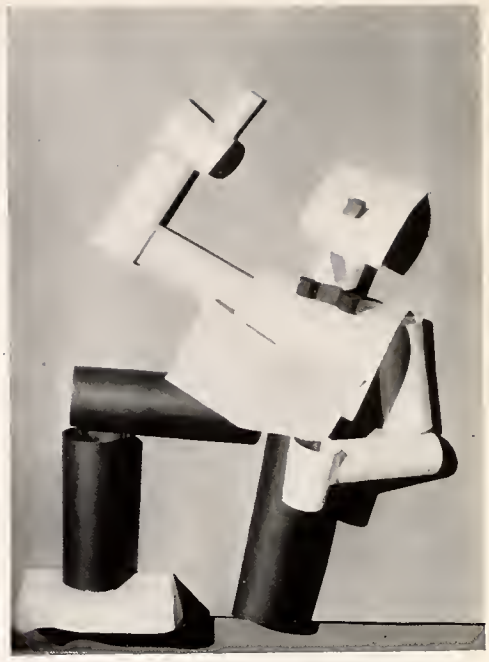

Best Actor . . . James Hotchkiss

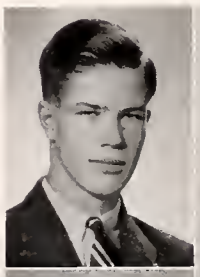
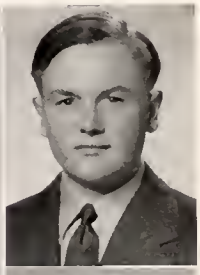

FREDERICK IRLAND
LEONARD ISBISTER

RICHARD IVES
LOIS IWERT

ELSA JACKSON
JANET JACOBSON

of '42

Seniors

FRED A. JOHNSON
ROBERT JOHNSON

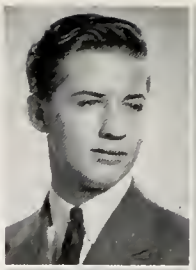

NORMA JOHNSTONE
WILLIAM JOHNSTONE

BETTY JAEGER
NANCY JAEGER

ELAINE JONES
RICHARD JONES

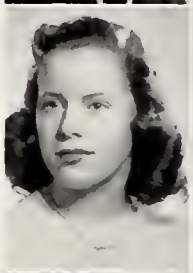
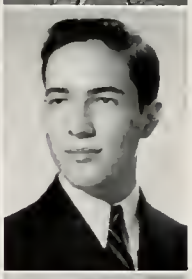

DOROTHY JANNISCH
NANCY JEFFORD

TOM JONES
IRENE JORDAN

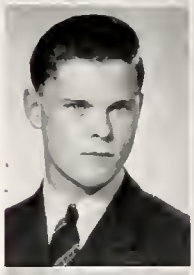

JASMIN JENKS
ROBERT JENSEN

SHIRLEY JOST
FLORENCE JUERGENS

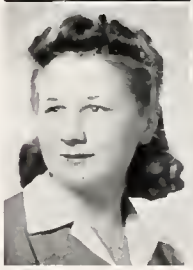

JANE JEPSEN
PARKER JERO

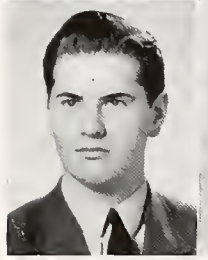

DONALD JOHNSON
FRANCES JOHNSON

Class

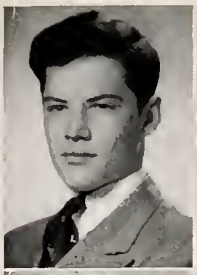

ROBERT KARY
SHIRLEY KAUTZ

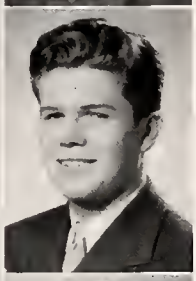

HELEN KAYLOR
HAROLD KEEFE

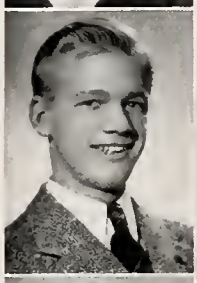

GEORGE KEEPIN
JEAN KELLY

GLORIA KENNEY
JO ANN KESLER

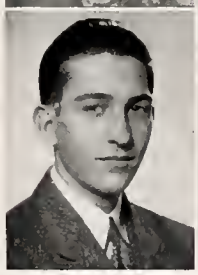

HENRY KESSLER
MADELINE KESSLER

Chatterbox . . . Jasmin Jenks

PATRICIA KIMBALL
DOROTHY KING

DOROTHY KIRSCH
JOHN KLEM

CAROL KLING
NANCY KNIGHT

of '42

Seniors

QUENTIN KRANTZ
HERBERT KROEPLIN

MARIUS KTSANES
SHIRLEY KUNZER

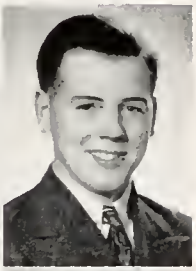

OLIVE KNOWLES
WILLIAM KNOWLES

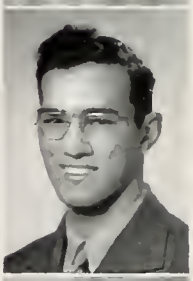

PATRICIA KYLE
FRANK LaMANTIA

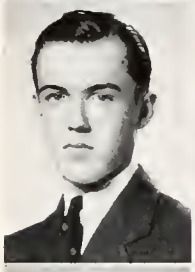
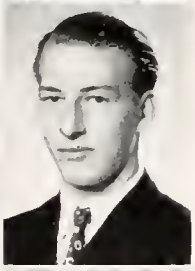

PRIEST KNOX
ARTHUR KOBLISH

RAMONA LANDISE
MARILYN LANDSEA

SHIRLEY KOHN
EILEEN KOLTENBACK

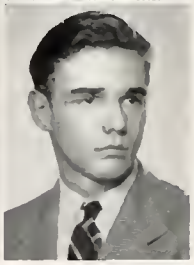

GERALDINE LANZ
LAURENCE LARKIN

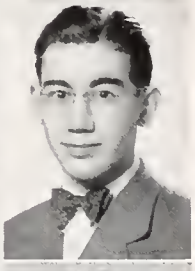

CHRISTINA KOPOULOS
JOHN KOREN

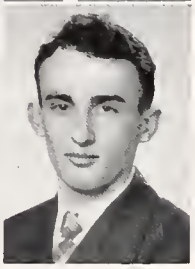

MARIBETH KRAFFT
LEONARD KRAL

Class

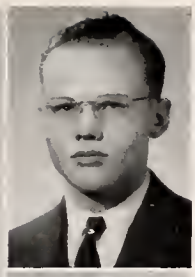

LAWRENCE LARSON
WARREN LASSEN

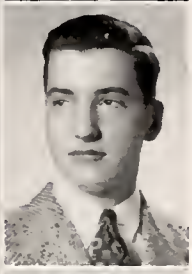

JEAN LAWRENCE
WALTER LAWRENCE

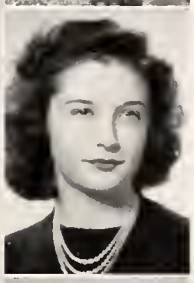

JEAN HELEN LEADAMAN
RUTH LEAHY

VIRGINIA LEAN
MAVIS LeBLANC

ALLETA LEDGERWOOD
WILLIAM LEE

Fashion Plate . . . Jackie Holsinger

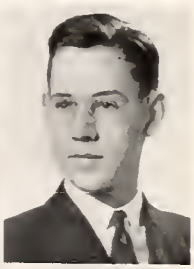

MARGARET LEEFELDT
ROBERT LeGROS

BETTE JANE LEHMANN
CHARLOTTE LENZEY

LUCILLE LEO
JEAN LESH

of '42

Seniors

EVELYN LOFTUS
ANTHONY LOMBARDI

ROBERT LONG
RICHARD LOOMIS

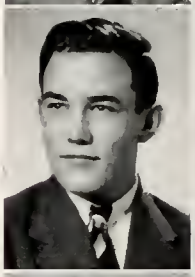

CHARLES LOUNSBURY
VIRGINIA LOVE

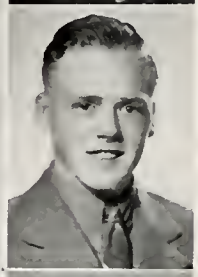

MARGARET LOVETT
WILLIAM LUDEMANN

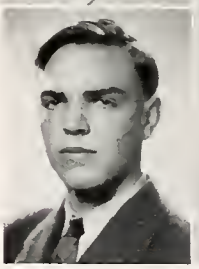
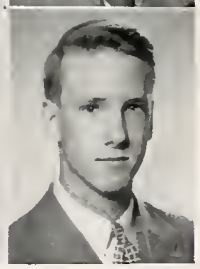

FRED LUDKE
EDWARD LYON

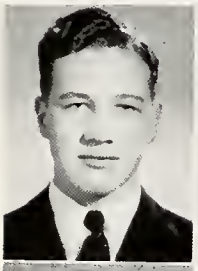

KENNETH LESLIE
SALLY LEVENTON

KATHRYN LIGARE
MARILYN LINDEBERG

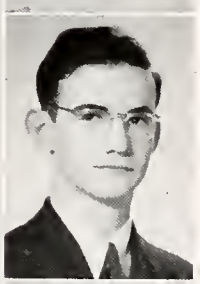

LORRAINE LINDNER
ROBERT LINK

EDWIN LINQUIST
BETTY JANE LITTLE

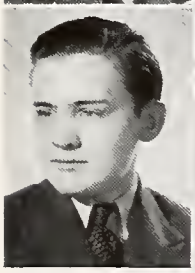
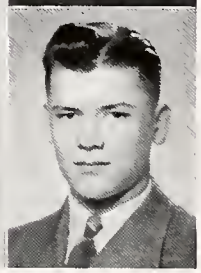

MORRIS LITTLE
PHILIP LOFGREN

Class

LOIS MAC DIARMID
MARGARET MAC EWAN

ELSIE MAC KEEN
ELLEN MAC KENZIE

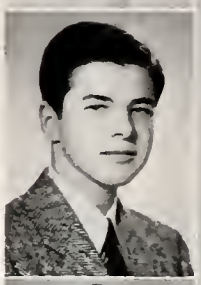
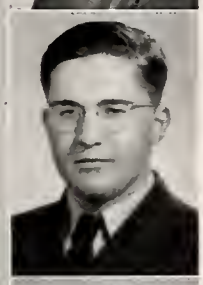

HARRY MAC LAUGHLIN
ROBERT MAC NERLAND

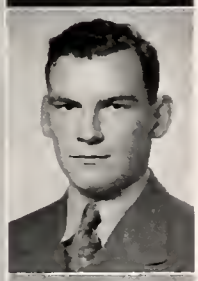

FRANK MADDEN
JOHN MADIGAN

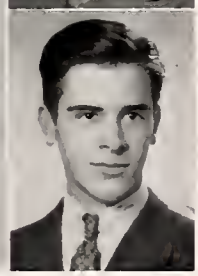

BARBARA MADSEN
EDWARD MAEDER

Best Athlete . . . Harry Oberhelman

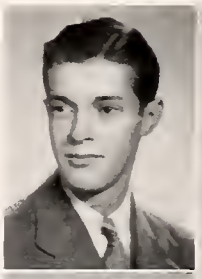

JAMES MAGILL
ALICE MAHER

MARY ELLEN MAHER
JOHN MAHONEY

PATRICIA MALADY
MITCHELL MANCIONE

of '42

Seniors

DOROTHY MAY
PATRICIA McCALLISTER

DONALD McCANDLESS
WILLIAM McCLANAHAN

ELAINE MANN
JAMES MANZELMANN

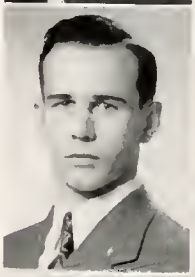
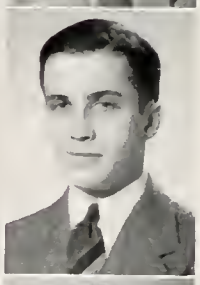

JAMES McCLELLAN
THOMAS McCRACKEN

VANDA MARINI
SELMA MARKMAN

JAMES McDONALD
RICHARD McDONALD

DORIS MARS
JANE MARSHALL

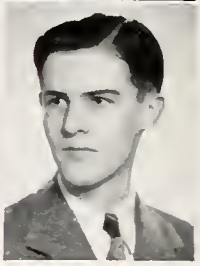

KATHLEEN McEWAN
JAMES McFARLAND

MELVIN MARSHALL
ROY MARTIN

ROBERT MARWOOD
ESTELLE MASS

Class

RUTH McGREGOR
WILLIAM McGUIRE

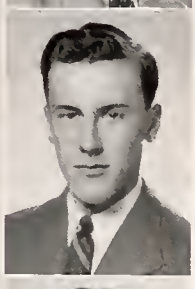

JANE McKILLIP
GEORGE McNICHOLS

DONALD McNULTY
HELEN MEATH

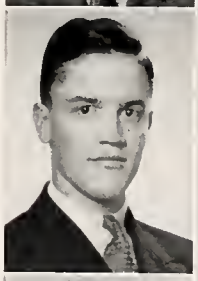

WILLIAM MEINHARD
DOROTHY MELINE

ELAINE MERLE
MARIE MESSINA

Most Versatile . . . Marion Compton

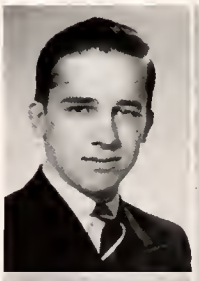

DONALD MILLER
ELINORE MILLER

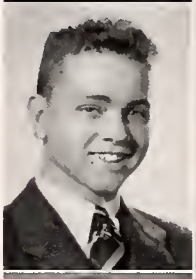
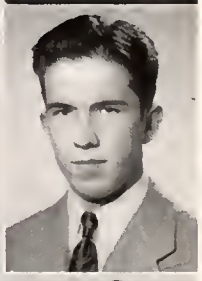

JAMES MILLER
RICHARD MILLER

EVELYN MILLS
OSCAR MOBERG

of '42

Seniors

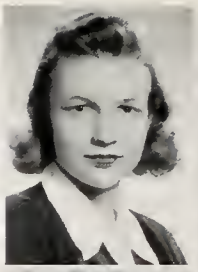

CECILIA MUIR
EDWARD MUNEIO

JOAN MYERS
FRANK NAU

FLORENCE ANN NAVOLIO
WALTER NEFF

LEONARD NEMEROVSKI
OTTO NERAD

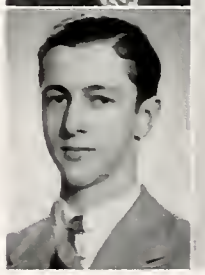

DAVID NICHOLS
ELKER NIELSEN

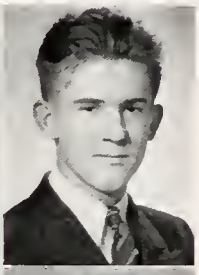

JOHN MOJONNIER
EUGENE MOODY

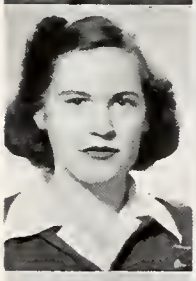

DONNA MOORE
FRED MOORE

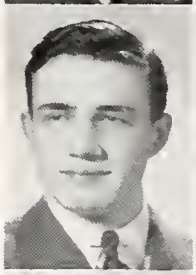

WILLIAM MOORE
LOIS MORRELL

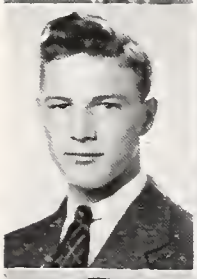

HERBERT MOSS
VIVIAN MOULDEN

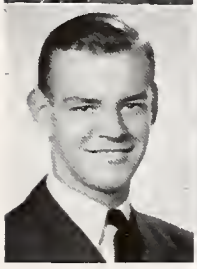

JAMES MUELLER
VIRGINIA MUELLER

Class

FRANK NIKOLAS
SHIRLEY NORD

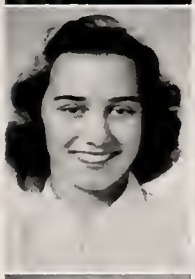
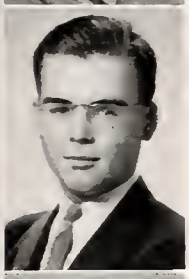

ELAINE NORDHAUS
HARVEY NORRIS

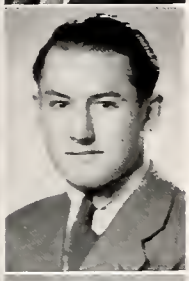

WILLIAM NORTH
ROBERT NUSSBAUMER

HARRY OBERHELMAN
PHILOMENE O'BRIEN

LILLIAN OCASEK
JEANNE O'CONNOR

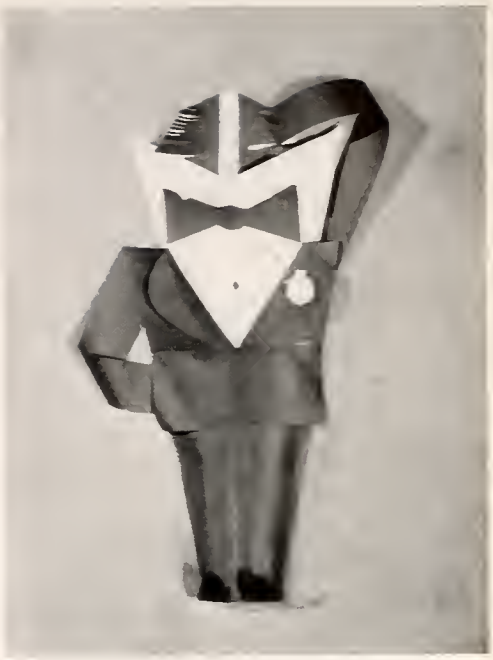

Collar Ad . . . Frank Nikolas

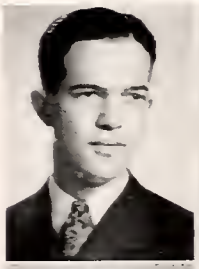

ROBERT OERTEL
DONALD OGDON

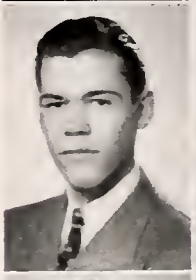

HERBERT OHNESORGE
CHARLES OLDFIELD

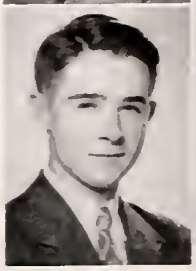
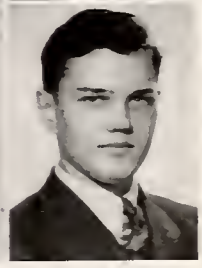

BRUCE OLIVER
CHARLES OLSEN

of '42

Seniors

MARGARET OVERMYER
ENID PALMER

ELLEN PARIS
PAUL PARMELEE

EDWARD OLSON
LORRAINE OLSON

MARY PAULSON
ETHEL PAVLISH

MARGARET OLSON
HELEN OLTMAN

NANCY PEACOCK
WILLARD PEARCE

HOWARD O'NEIL
JEAN ORR

MARIO PEDICINI
MARGARET PEEDE

LESLIE ORRELL
BETTY OSBORNE

WINIFRED OSBORNE
MARY O'SHEA

Class

JUNE PENDARVIS
MARGARET PENNOCK

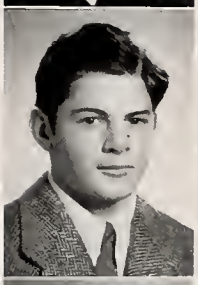

VICTOR PERLSTEIN
JOAN PERRY

FRANCES PETERMANN
BARBARA PETERSEN

DORIS PETERSON
JUNE PETERSON

LOUELLA PETERSON
MARVIN PETERSON

Romeo and Juliet . . . Lucius Cole and Betsy Phelps

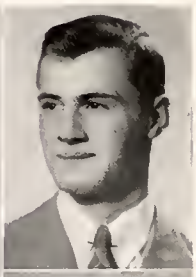

MARY LOU PETERSON
RICHARD PETERSON

MARJORIE PFEIFFER
BETSY PHELPS

SALLY PIERSON
JEAN PIGNEY

of '42

Seniors

JEANNE PINE
BETTY JANE PORTER

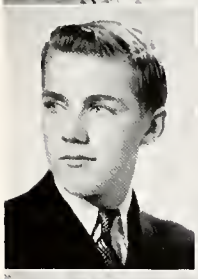
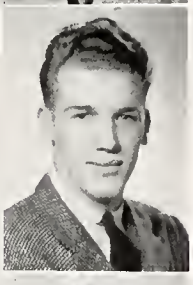

CHARLES PORTER
PAUL POWERS

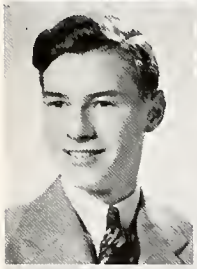
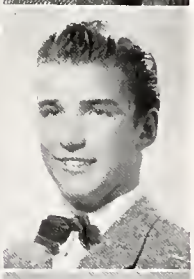

LEONARD PRAGER
CHARLES PRATHER

MONNA PROBST
RUDYARD PROPST

JOHN PSZOTKA
RAYMOND PUCCETTI

ROLAND PUCCETTI
SUZANNE PURNELL

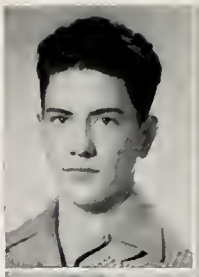

MARY PUSATERI
JAMES QUINLAN

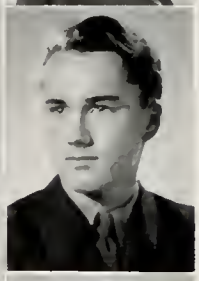

ALBERT QUINTE
WILLIAM RALSTON

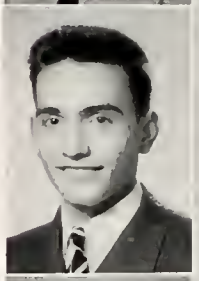

ROBERT RASMUSSEN
PHILIP RAY

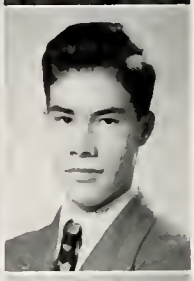

MARY REARDON
ROBERT REEDY

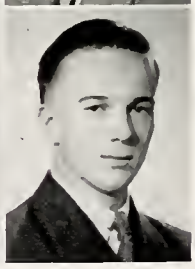

Class

WALTER REIFSNYDER
GEORGE REIHMER

ROSEMARY REILLY
JEAN REININGA

LENORE RICHARDSON
LUCY RICHARDSON

JOHN RIDDERIKHOFF
DOROTHY RIECK

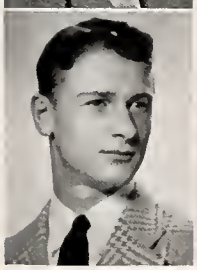

IRWIN RIEGER
EARL RIGGS

Most Beautiful . . . Helen Corlett

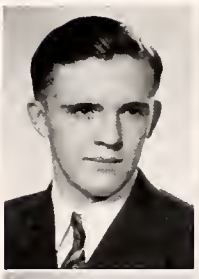

WILLIAM RIORDAN
KATHERINE RISKE

EILEEN ROBERTS
VIRGINIA ROBIE

ARTHUR ROCKOFF
ELEANOR ROCKWELL

of '42

Seniors

ROBERT RUEHRWEIN
ROBERT RUENZEL

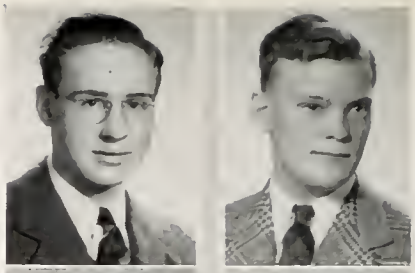

RAYMOND RUSHTON
DONALD RUSS

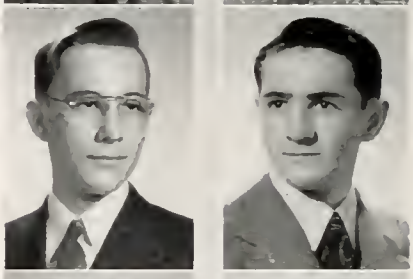

CATHERINE ROGERS
MARIE ROGERS

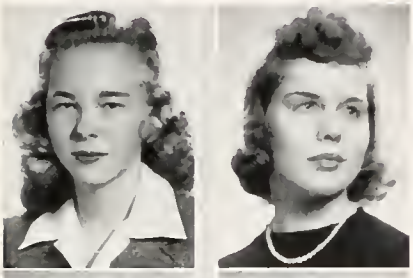

LAURENCE RYAN
RAYMOND RYAN

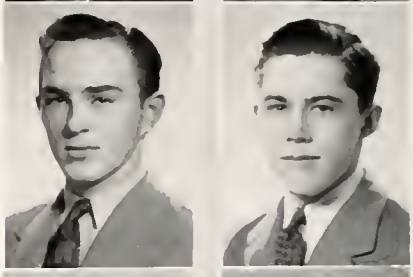

JAMES ROHRER
MARJORIE ROSE

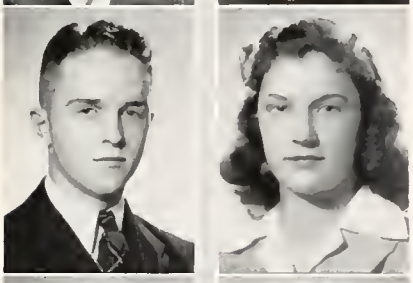

ROBERT de ST. AUBIN
LOIS SALISBURY

ANNETTE ROSSEN
EMROSE ROTH

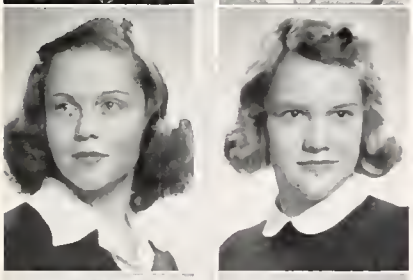

MARY JEAN SANDERS
ROBERT SANEM

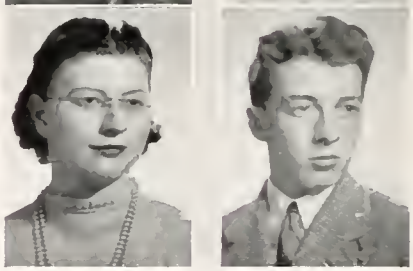

MARGUERITE ROY
JOSEPH ROYER

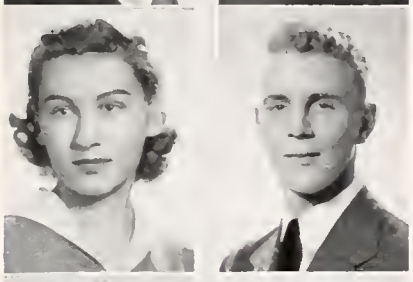

ELIZABETH RUCKMAN
EVELYN RUDIN

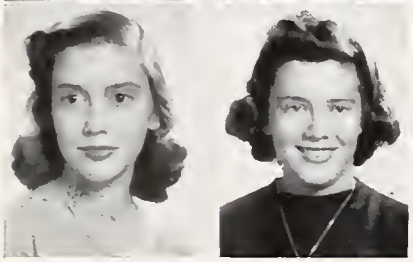

Class

ROBERT SASSEMAN
MIRIAM SCHAEFER

PATRICIA SCHAEFER
JEAN SCHAID

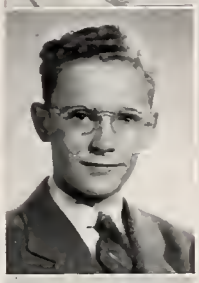
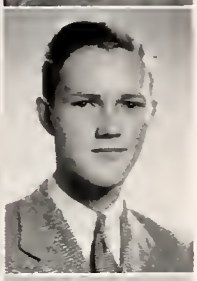

WILLIAM SCHARMER
LYNN DON SCHEID

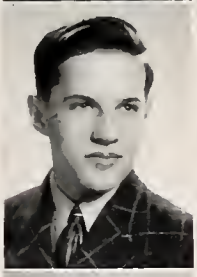
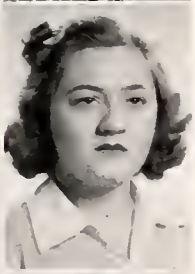

JOHN SCHICHT
LUCILE SCHLECK

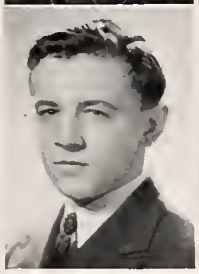
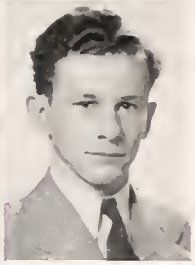

ROBERT SCHMIDT
WALTER SCHMIDT

Man about Town . . . Joe Royer

PAUL SCHOESSLING
CORALIE SCHRADER

WILLIAM SCHROLL
MARGARET SCHUERMEYER

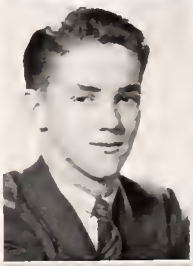

HERBERT SCHULTZ
HARRIETTE SCHWARTZ

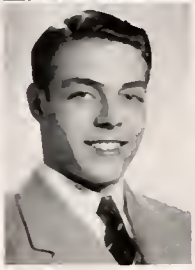

of '42

Seniors

ANN SCHWEIZER
FRANCES SCOTT

THOMAS SCOTT
LINDA SEED

VIRGINIA SELLE
JAMES SENDER

LESTER SHAFFER
CHARLES SHANNON

ROSALIE SHANNON
MARJORIE SHEARMAN

VAUGHAN SHEPHERD
JOHN SHOUH

MARION SIBLEY
DAVID SILER

LOIS SILLS
WALTER SIMONS

MARILYN SIMS
JOSEPH SINISCALCHI

ADRIAN SKARDA
HAROLD SKIBBE

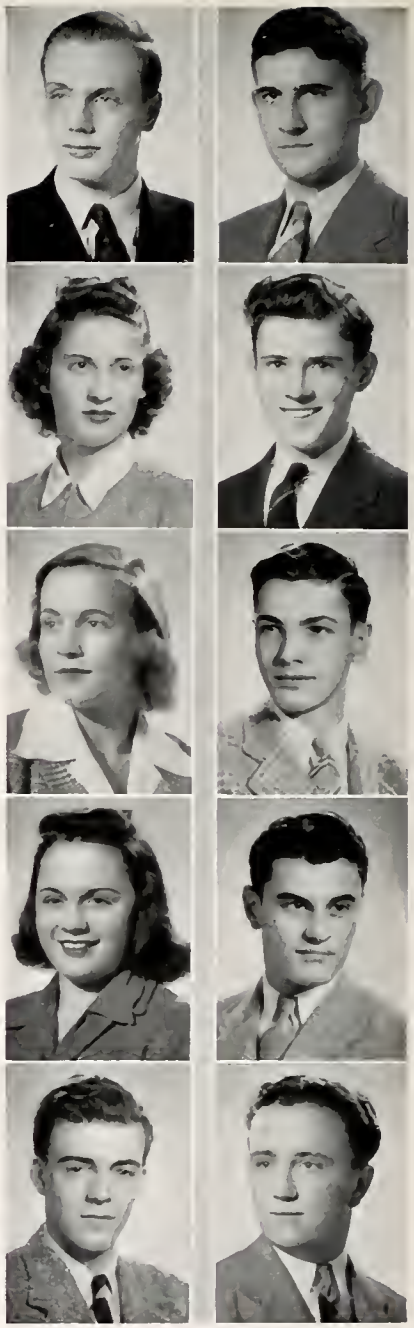

Class

DAVID SMITH
FRANCES JEANNE SMITH

JUSTIN SMITH
SUZANNE SMITH

BETTY SNORF
SHIRLEY SNOW

BRUCE SODERLING
CLARA SOLBERG

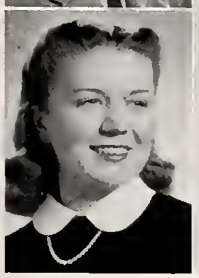
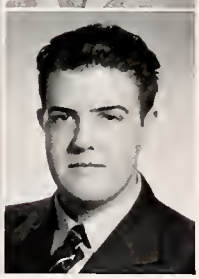

MURIEL SOLINSKY
ROBERT STAEHLE

Li'l De-icer . . . Suzie Smith

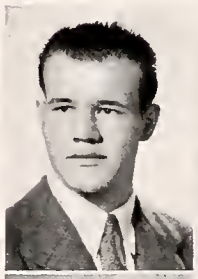

JAY STALEY
ROBERT STANEK

WINIFRED STANTON
LORRAINE STARKEY

JOSEPH STEELE
LOUISE STEFFEN

of '42

Seniors

SHIRLEY STROUSE
ROBERT SUGG

ELAINE SUHR
DOROTHY SUTTON

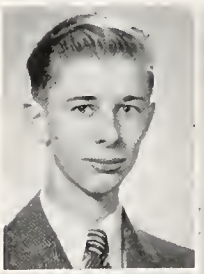

WILLIAM STEGER
MARVIN STEINHOLTZ

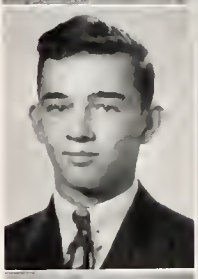
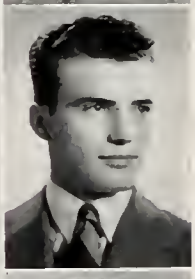

HARRY SWANSON
GEORGE SYKES

JOAN STEPHENSON
COLLIS STEWART

CLEO TARK
DAN TARRY

EDITH STEWART
JAMES STOKES

DOLORES TEMPLIN
NICHOLAS THEODOROU

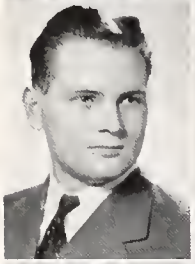

JOHN STOKES
SIDNEY STRATTON

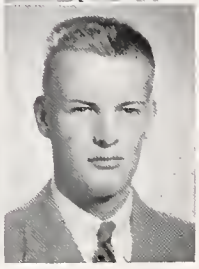

MARILYN STRENING
FREDERICK STRESEN-REUTER

Class

ETHEL THOMPSON
BARBARA THULIN

ELIZABETH THURSTON
ANN TILDEN

ROBERT TIMBLIN
ELLIOTT TIMME

FRANCINE TISHMAN
DOREEN TODD

NANCY TODD
RAYMOND TODE

Biggest Bluffer . . . Fred Stresen-Reuter

FLOYD TOWN
ALICE TRAZNIK

MURIEL TREBASS
FREDERICK TRUMBOWER

MARJORIE TURGEON
LOIS TURNER

of '42

Seniors

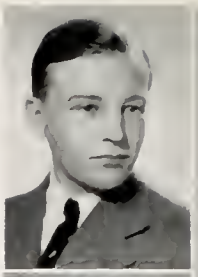
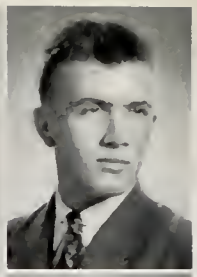

ROBERT VARNEY
WILLIAM VICKERS

LaVRYNE VICTOR
RICHARD VINER

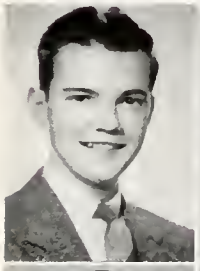

WINSLOW UEBEL
PRISCILLA ULLMANN

MARGERY VOIGT
GLORIA VOLKE

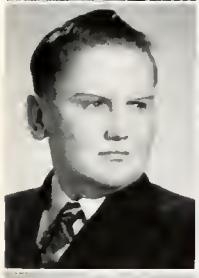
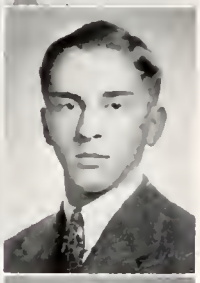

JOHN ULLMEN
RICHARD ULRICH

ARMIN von der HEYDT
VIRGINIA VRABEK

ELAINE UNGER
JEANNE VALENTINE

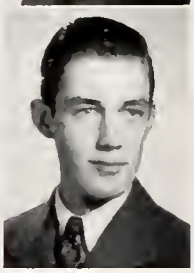

VERNA MAE VREELAND
DANIEL WADE

HERBERT VAN DENEND
GRAYCE VANDER SCHAAF

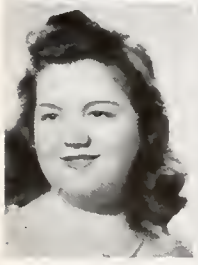

LEONA VAN EYNDE
BETTY LOU VARNEY

Class

LORRAINE WADHAM
PHYLLIS WAHLE

NANCY JANE WALLACE
CHARLOTTE WALTERS

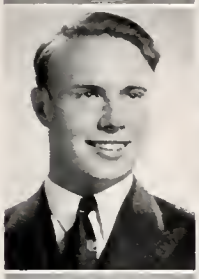
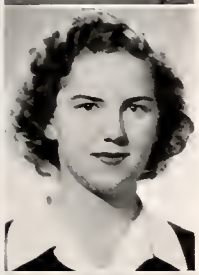

KENNETH WANDERER
DOROTHY WANTZ

WILLARD WASSON
GORDON WEAVER

ALICE MAY WEGER
NORMA WEINRICH

Apple Polisher . . . Alan Baldwin

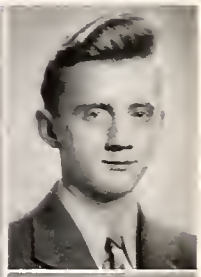

HELEN WELLS
WALTER WELLS

RUBERT WENDELL
WINIFRED WENTINK

ROGER WENTOWSKI
BARBARA WEST

of '42

Seniors

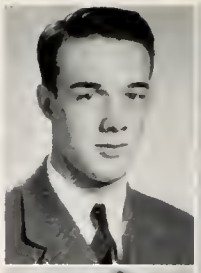

RICHARD WILLEY
NANCY WILLIAMS

RUTH ANN WILLIAMS
DAVID WILLOUGHBY

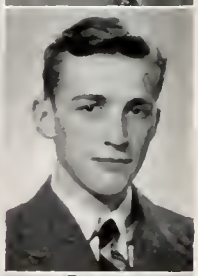

PATRICIA WILLS
PATRICK WILLY

ANN WILSON
AUDREY WILSON

GLORIA WILSON
RUTH WILSON

MARJORIE WESTABY
BEVERLE WESTBERG

NAOMI WESTBY
JEAN WESTCOTT

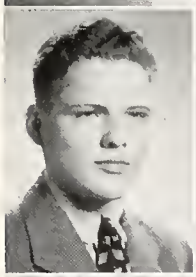

ROBERT WHEAT
MARILYN L. WHEELER

MARILYNN RUTH WHEELER
MADELEINE WHITE

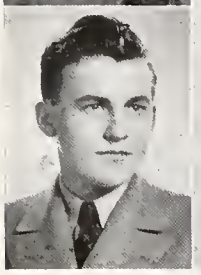

JOHN WIGREN
LORRAINE WILLERT

Class

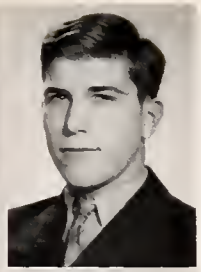

MARJORIE WINTER
WESLEY WITT

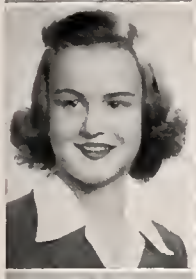

JEAN MARILYN WOLF
GEORGINE WOOD

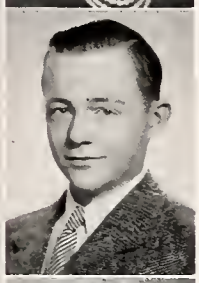

MARY ELLEN WOOD
ROBERT WOODRUFF

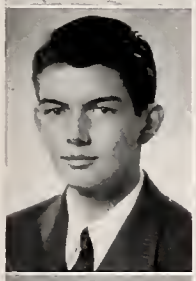

JAMES WOULFE
LOIS WUCHNER

MARIANNE YASIUNAS
LOIE YOUNG

Best Actress . . . Jasmin Jenks

WILLIAM YOUNG
RICHARD ZELINSKE

LaVERNE ZELLMER
JAMES ZEMEK

GEORGE ZIMMERMAN
SOREL ZOLINE

of '42

Jean Reininga at Boys' Conference

Marie Bjorkman as Charlotte

Personal Data Cards

Stockings for the settlement

Winners of the WBBM History Quiz

Registration for Girls' Conference

Rehearsal for the Girls' Club Show

The seniors were busy doing many things

. . . besides earning the AA's for which '42 is famous

Cooling off after the Chicago exams

Posing for the Burke-Lincoln boys

Having a try at the Oberlin scholarships

Cheering the Lincolnites at the baseball game

Making plans for Commencement

Honors

Marion Compton, Jack Falls, Fred Hirsch, Marjorie Flood

Jean Hirsch, Walter Good

Commencement Speakers

Four-Year Honor Roll

Back Row: Keepin, Hirsch, Lawrence, Nemerovski, Fox, Coe, Oberhelman, Peterson, Hoermann, Falls. *Fourth Row*: Bashen, Flum, Craig, Behrle, Jacobson, Suhr, Armstrong, Landsea, Ligare, Farlinger. *Third Row*: Fantozzi, Kesler, Wantz, Mars, Hoinko, Love, Solinsky, Ullmann, Herman, Baldwin. *Second Row*: Moody, Schleck, Deaton. Detwiler, King, Nordhaus, Burger, Baker, Jenks, Parmelee. *Front Row*: Anthony, Traznik, Constantine, Robie, Sims, Flood, Pendarvis, Tilden, Caryl.

Scholarship Cup

Back Row: Hirsch, Jacobson, Traznik, Behrle, Hoinko, Hoermann. *Front Row:* Farlinger, Flood, Constantine.

The highest scholastic honor in high school is the winning of the scholarship cup. This year the cup was won by Marjorie Flood. The class of '42 is unique in that nine members have an average above 94.

Other coveted niches in the Oak Park High School Hall of Fame belong to the Commencement Speakers, whose pictures appear on the opposite page, and the Class Day Speakers, whose names are listed below. This year a new honor was added, that of membership in the Color Guard. The boys, captains of major teams, are chosen by Mr. Youngert and Mr. Holmes and they raise the flag each morning before school.

Marjorie Flood	*95.1*
Dorothy Ann Constantine	*94.6*
Alexander Farlinger	*94.4*

Class Day Speakers

Poet	*James Hotchkiss*
Orator	*Harry Brown*
Sgt. at Arms	*Richard Anderson*
Donor	*Patricia Bryant*

Color Guard

Lucius Cole
Harry Oberhelman
Parker Preble
Robert Schmidt

War Service

The following people withdrew from school during the year to enter the Armed Forces of the United States:

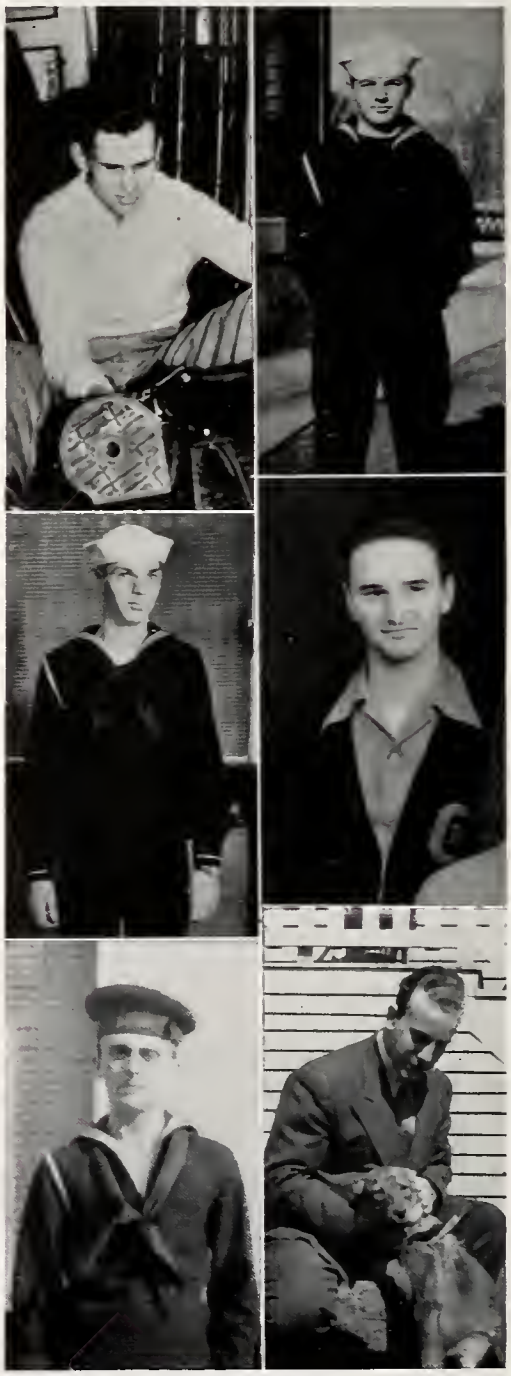

Fred Trumbower . . . . . *Army Air Corps*

Bremond Birch . . . . . .
Aviation Machinists' Mate, U. S. Navy

Warren Heard . . . . . .
Air Mechanic's School, U. S. Navy

Ralph Gray . . . . . *Army Air Corps*

Jack Shea . . . . *Aviation Mechanic, U. S. Navy*

Robert Simon . . . . . *Private, Marine Corps*

Captain Ray C. Soliday
Chemical Warfare Service, U. S. Army

Kenneth Burkhart *Armorer, Army Air Corps*

Don MacMechan *Seaman, 2nd Class, U. S. Navy*

Alvin Witte *Private, Marine Corps*

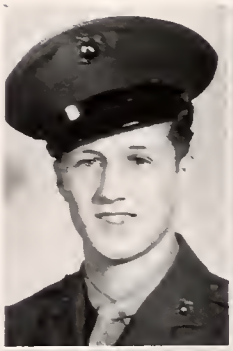

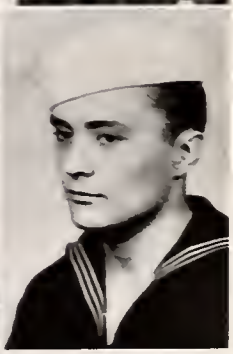

Howard Bernard *Private, Marine Corps*

John Wilson *Fireman, 3rd Class, U. S. Navy*

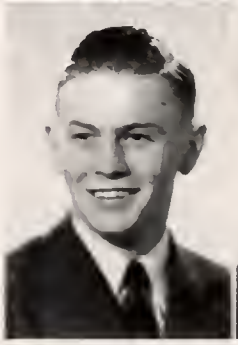

William P. Kern *Private, Marine Corps*

Verne Bartling *Apprentice Seaman, U. S. Navy*

Language Festival

Merry Christmas, Joyeux Noel, Buena Navidad, Froeliche Weihnachten! With these greetings the International Christmas Festival was opened on that memorable Sunday in December when international friendship seemed smashed. Christmas scenes in France, Mexico and pre-war Germany were presented in the native languages by the Modern Language departments. The deeply religious *Navidad en Mexico* was followed by the carefree merry-making of the Mexican peasants. The next scene was the midnight mass in the south of France, with soft candle light and traditional French carols sung by Gracia Himebach and Marilyn Corkle. Once again the scene shifted, this time to an old German home with its preparations for the holidays. In addition, the students of German accompanied by the young Swiss soprano, Andre Aerne, enacted the whole Christmas story. As a finale, all the players returned to the stage to join in Christmas greetings to the audience and to symbolize the joining of hands around the world.

Projection Staff

Back Row: Holt, Riordan, Shouh, Durfey, Metcalf, Krahe, Bushing, Crum. *Second Row*: Reichert, Flaskamp, H. Carlson, Nerad, R. Carlson, Burno, Baldwin. *Front Row*: Bristol, W. Reifsnyder, Kroeplin, Behrle, Neely, D. Reifsnyder, Mr. Stewart.

Operating in every period of every school day, the Projectionist Staff is one of the school's most active service groups. During the year over 1,500,000 feet of film valued at more than $30,000 have been shown to more than 65,000 students.

The sound room is acknowledged to be the finest in this part of the country, being fully equipped with the best apparatus obtainable. While most projection is either sound or silent motion pictures, projectors are also available for microscope slides, opaque objects, and glass slides.

The director of Visual Education, Mr. Stewart, selects the staff, which now numbers twenty-one members. Because the boys must handle expensive equipment, they are chosen on the basis of reliability according to recommendations of their teachers. A candidate must undergo a period of intensive training and pass an examination on the operation and the care of the machines.

Richard Flaskamp and Herbert Carlson in the booth.
Merwin Bristol and Roger Dreffein examining the Microprojector.

Photo Staff

Back Row: Witty, Moller, Sheaff, Simon. *Front Row*: Belofsky, Frost, Mr. Lane, Albrecht.

"Hold it!—Watch the birdie!—Thank you." These words indicate that a little man with a camera is taking pictures of anything and everything. A man and his camera can always be seen at dramatic productions, athletic events, and musical programs.

It's quite an honor to be a member of this staff because the requirements are so high. The boys are chosen from the Boys' Camera Club, and with Mr. Lane's approval, they are full fledged Photo Staff members.

The work of the Photo Staff is no snap. If you think so, try to get fifty wiggling, waggling club members in focus or to satisfy Miss Local America with a flattering shot of herself intended for the informal pages of *The Tabula*. When a flash bulb pops in your face, don't be annoyed; it's only a member of the Photo Staff carrying out his assignment.

Changing set

Snapping performers

Waiting for lights

Stage Crew

Lights Crew

Back Row: Skibbe, Oertel, Ingram, Madigan. *Front Row*: Owen, Link, Bartle, Hedburg.

Back Row: Peterson, Strong, Ryan. *Front Row*: Northrop, Naylor.

The one requirement of the Stage Crew is brawn, and plenty of it! When the curtain comes up on a perfectly laid scene, the audience has Mr. May and his hefty haulers to thank. Between scenes, the stage is a madhouse, as the stage hands rush to and fro with walls in their arms. It is hard work, but the crew seems to enjoy dismantling a scene, and then building another one.

An absolute necessity to the Girls' Club Show and the Senior Class Play is the Lights Crew. The erie lighting in the Girls' Club Show that sent shivers up and down everyone's spine was due to the magnificent work of Mr. O'Brien and his crew. Although the boys are often among the ranks of the unsung, they are behind the scene on all dramatic productions.

Freshmen serve free liquid. *Room 113 at 8:15. What are you here for?*

They're so light on each other's feet.

When I was in Madagascar . . . East door 8:20? . . . West door 3:20?

Just folks

"Each singing what belongs to him or her and to none else"

Underclassmen . . .

Back Row: Cromwell, Erie, Bodine, Nendick, Bellock, Drury, Smillie, Walker, Butler. *Fourth Row*: Stokes, Ahstrom, Cantwell, Gunderson, Robinson, Wiedow, Huntington, Larson. *Third Row*: Schmidt, Reichert, Simpson, Corlett, Heins, Parsons, Barlow, Goelitz, Mahan, Brown. *Second Row*: Tregay, Oberhelman, Williams, Nelsen, Eastman, Anderson, Posson, Douglas, Kellogg, Homrighous. *Front Row*: Foss, Lawrence, Serfling, Gagan, Madson, Salmon, Cline, O'Neil, Kubicek.

Back Row: Madson, V. Pres.; Kellogg, Treas.; O'Laughlin, Cheerleader. *Front Row*: Simpson, Sec'y.; Higgins, Pres.

Junior Council and Officers

True to the martial spirit of the times, the class of 1943 has shouldered responsibility at the command of its officers and the Junior Council, composed of forty-eight representatives.

Patriotic juniors did their part this year by supplying cookies to the men in service and conducting the Record Roundup to buy a phonograph for an army camp. Talented juniors served their class by appearing upon an assembly program, by serving upon the Junior Tabula staff, and by getting out the all-junior issue of *The Trapeze*.

Weeks of preparatory drill and the cooperative spirit of both privates and officers culminated in dress parade—the Junior Prom. Amid palm trees and blue ocean, juniors played host for a night to seniors swaying to the strains of Jerry Mason's band and the Variety Boys.

Juniors have been on duty many hours a day. A familiar scene was room 228, where bent heads studied the blue American literature book, or memorized the dates of the French wars for modern history. Down the hall other students mastered the art of public speaking. Some reported to headquarters, room 113, either to present A.W.O.L. slips or to receive instructions.

Off duty moments for juniors included rides in the jalopy and 8:19 in the corridor by 232.

Now, juniors have completed a successful campaign and have halted to plan senior maneuvers.

Juniors

Class of 1943

A lull in the conversation
Corridor capers
Spring fever

Junior Annual Staff at work
Junior jalopy
Decorating for the Prom

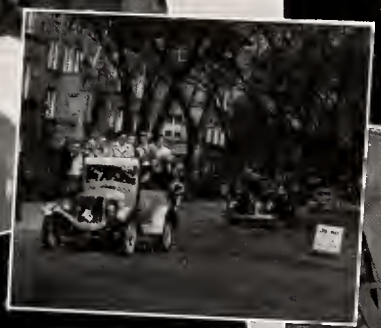

Sophomores
Class of 1944

The sophomores, the inhabitants of the third floor, have had a busy year. The pictures on the opposite page show some of their activities.

Early in the fall Girls' Club was hostess to the sophomore girls. Among the many who attended were Barbara Rieger; Miss Blackburn, Dean of Sophomore Girls; Jean Pearson; Elaine Preucel; Marian Compton, President of Girls' Club; Merl Rowder; Frances White; Cynthia Larkin; Jane Fisher; and Martha White.

When Masqueraders, the sophomore drama club, was orienting itself in the fall, it elected for its president Jack Lucal, a young man known far and wide for his versatility. Not only has he distinguished himself by his activities at Oak Park; he has also become known all over the country as a Quiz Kid.

Have you seen those super paper-sculpture portraits on the senior pages yet? They were made possible through the combined efforts of a sophomore girl, Arleth Rogers, and the members of Miss Harrison's Art II class.

When Girls' Club organized its Red Cross branch to help in the war effort, the members of Arts and Crafts, a club composed of sophomore girls, quickly volunteered to help in any way needed. Since then, the girls have met every two weeks with Miss Harrison and Miss Hope to sew and knit.

One day in April the sophomores had an all-out cookie drive for the U.S.O., at which time over two hundred dozen cookies were collected.

April 24 was the Junior Prom. Although the sophomores are not allowed to attend, the honor students helped serve punch and check coats.

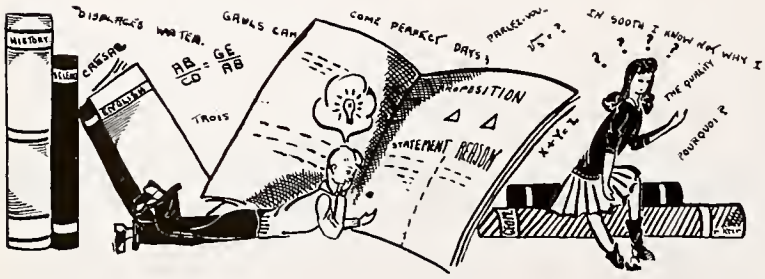

Sophomore girls fed by Girls' Club

Community Sing at a Girls' Club party

Jack Lucal in action

The sophomores collected 400 dozen cookies for men in service

The punch table at the Junior Prom

Arleth Rogers, who made many of the mock election figures

Freshmen

We present to you two typical Oak Park freshmen, Jack Higgins and Dorothy Wilkinson. They were chosen because of their wide range of interests indicating that they are taking advantage of all that is offered at Oak Park.

JACK——

Presiding over Latin Club. *Carol Huggins, Jo Ann Shorney and Dorothy Wilkinson in background.*

Strolling with Fred Klem and Edward Ulvestad.

Studying his spelling for Mr. Hohn. *Edward Horwich in background.*

Making something clever in Mr. Asbury's woodwork class.

Off to a racing dive with Dick Hardy and George Jensen.

The Class of 1945

DOROTHY——

Reading the morning news at the breakfast table.

Explaining an algebra equation to Philip Myers in Miss Payne's algebra class.

Eating lunch with Nancy Constantine and Carol McAllister.

Saying farewell at the end of the day to Joan White and Jacqueline Schmit.

Stirring up something tasty in Miss Schuyler's Foods Class.

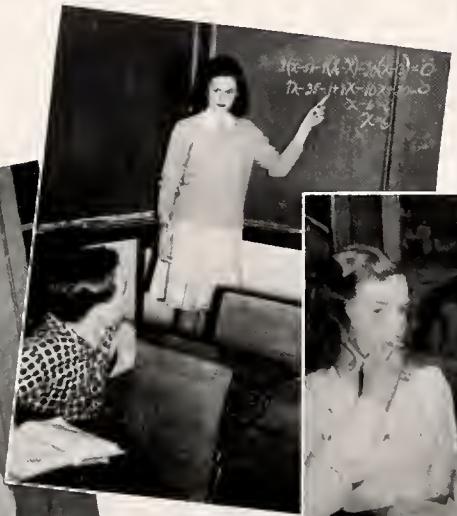

48
59
Sportsmanship

Boys' Athletics...

Football 1941

The Varsity football team again won the all important Suburban League Championship.

The school's pre-season expectation of the squad was far excelled by the team in action. Coached by Glen Holmes, one of the best coaches in the profession and under the excellent leadership of Captain Oberhelman, the team made an impressive record that will long be remembered in the history of Oak Park-River Forest football. They made a grand total of 226 points to their opponents' 24.

The backfield was tops, with Anderson and Nussbaumer there to carry the ball. With Coe, Crawford, Muller, Goodman, and Dawson in the line, the team had plenty of power to hold their opponents in check, and to make that all-important point after the touchdown.

Were you with the team, on the gridiron or in the bleachers? Do you remember the highlights of the games?

QUINCY, ILLINOIS

Quincy punted out to the 45-yard line. Here Red Kern, in a tail back, grabbed the ball and raced over the goal.

CRANE TECH

A lateral from Anderson to Nussbaumer and the first score of the game was completed. This was only a small thing compared to the other five touchdowns.

EAU CLAIRE, WISCONSIN

Norm Dawson, kicking for O.P.-R.F., booted the ball over Eau Claire's goal line. Harry Crawford, huskie right guard, fell on the ball in Eau Claire's end zone and the score mounted . . . 25-0.

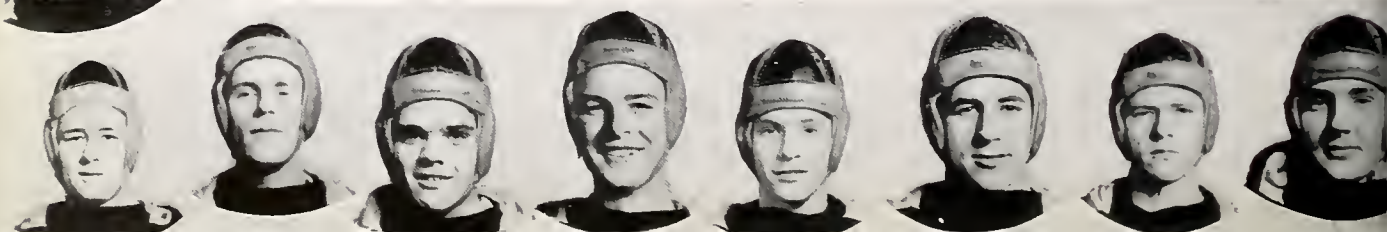

WAUKEGAN

An 80-yard run on an intercepted pass by Bob Nussbaumer gave O.P.-R.F. its first touchdown.

EVANSTON

On a pass, Norm Dawson snatched the ball from the hands of the receiver and ran 50 yards for the first touchdown.

MORTON

Captain Oberhelman and Bob Nussbaumer collaborated to carry the ball 67 yards for the first touchdown.

NEW TRIER

Nuss passed from New Trier's 25-yard line to Dawson, who ran the ball over, apparently for a touchdown. The play was called back, and a penalty of 15 yards, inflicted. Too bad,—but we ran up a score of 13 to 0 anyway.

PROVISO

Three minutes after the opening kickoff, Captain Oberhelman scored the only touchdown.

McKINLEY HIGH, CANTON, OHIO

Dawson took a punt on McKinley's 45-yard line. Under the excellent blocking of Nussbaumer, Royer, and Crawford, he made the first touchdown of the game.

Our Suburban League Champions form the border around these pages. They are, beginning with the manager at the upper left:

Linquist, Mgr., Dawson, Irland, Dyer, Royer, Coe, Berger, Kern, Pszotka, Bellock, Crawford, Graziano, Levey, Link, Burnette, Oberhelman, Goodman, Mueller, Madsen, Ruenzel, Armstrong, Nussbaumer, Caruso, Robinson, Marwood, Grieshaber, Nendick, Boltz, Schoeller, Stresen-Reuter, Walker, Anderson.

Varsity Football

VARSITY SCHEDULE

Oak Park	20	Quincy	0
Oak Park	39	Crane Tech.	0
Oak Park	38	Eau Claire, Wis.	0
Oak Park	21	Waukegan	6
Oak Park	14	Evanston	0
Oak Park	46	Morton	0
Oak Park	13	New Trier	6
Oak Park	7	Proviso	0
Oak Park	28	McKinley High, Canton, Ohio	12

LINE

Oberhelman	(Captain) Full back
Anderson	Quarter back
Armstrong	Quarter back
Bellock	Tail back
Berger	Tail back
Boltz	Full back
Burnette	Half back
Caruso	Guard
Coe	Guard
Crawford	Guard
Dawson	Half
Drury	Guard
Dyer	End
Goodman	Tackle
Graziano	Guard
Grieshaber	Tackle
Irland	End
Kern	Half back
Levey	Guard
Link	End
Madson	Guard
Marwood	Tail back
Mueller	Center
Nendick	Half back
Nussbaumer	Half back
Pszotka	Half back
Robinson	Quarter back
Royer	End
Ruenzel	Tail back
Schoeller	Full back
Staley	End
Stresen-Reuter	Center
Walker	End

Back Row: Burnette, Madson, Staley, Link, Levey, Mueller, Oberhelman, Stresen-Reuter, Boltz, Royer, Schoeller, Graziano. *Second Row*: Holmes (coach), Caruso, Bellock, Marwood, Drury, Nussbaumer, Dawson, Goodman, Anderson, Dyer, Kelly, Goodman, Hale, Woodruff (coach). *Front Row*: Ruenzel, Robinson, Berger, Kern, Walker, Grieshaber, Irland, Pszotka, Nendick, Crawford, Armstrong, Coe.

J. V. Football

Back Row: Eberle, Madigan, Huntington, Nerad, Fox, Manzelmann, Schmidt, Moss, Steinholtz, Burton, Foster, Tregay. *Second Row*: Preble, Engle, Freeman, Golder, Webb, Klem, Mancione, Benzuly, Moser, Flaherty, Asbury, Gocker (coaches). *Front Row*: Oberhelman, Gracey, Cann, DeRosa, Erie, Olson, Sullivan, Sender, Flum, Mason, Leone, Mojonnier.

Under the guidance of Coach Gocker, the Junior Varsity squad had a successful season. Their only defeats were dealt by East Aurora and Proviso.

With Burton, Mojonnier, Cann and Co-captain Manzelmann, the line held excellently against the powerful onslaughts of their opponents. The line gave great support to the backfield consisting of Benzuly, Preble, Steinholtz, Eberle, and Co-captain Fox. With this impressive line-up the team ran up 116 points to their opponents' meager 26.

LINEUP

Fox (co-captain)	Quarter back
Manzelmann (co-captain)	Tackle
Eberle	Wing back
Madigan	Guard
Huntington	Center
Nerad	Guard
Schmidt	Center
Moss	End
Steinholtz	Quarter back
Burton	End
Foster	Guard
Tregay	End
Preble	Tail back
Engle	End
Freeman	Tackle
Golder	End
Webb	Quarter back
Klem	Full back
Moser	Guard
Mancione	Tackle
Benzuly	Full back
Flaherty	Tail back
Oberhelman	Tackle
Gracey	Full back
Cann	Guard
De Rosa	End
Olson	Wing back
Sullivan	Tail back
Sender	Tackle
Flum	Wing back
Leone	Guard
Mojonnier	Guard

SCHEDULE

Oak Park 18	York 0
Oak Park 6	East Aurora 9
Oak Park 0	Proviso 7
Oak Park 12	New Trier 7
Oak Park 25	Evanston 6
Oak Park 40	Riverside 0
Oak Park 7	New Trier 0
Oak Park 12	Proviso 0

Back Row: Flohr, Hanson, Chapin, Reining, Masters, Ritter, Jaffe, McKinnon, Groot, Jannenga, Conniff, Anderson, Cox, Quetsch, Ligare, Zumbrook, Juc. *Third Row*: Mr. Fuog (coach), Gardner, Salek, Berger, Matthiesen, Guyer, Stoltzner, Loeber, Nendick, Krause, Mrtta, Sinclair, Tuttrup, Volpe, Marshall, Carroll, Goodwillie (mgr.), Mr. Souchek (coach). *Second Row*: McDonald, Hunt, Souchek, Oberfranc, Ellerby, Dowling, Theodorou, Grove, Foss, Aalbue, Sweeney, Stoffels, Freer, Barrow, Porter (mgr.). *Front Row*: Dittman (mgr.), Willing, Jackson, Gallagher, Cikanek, Sperry, Virgili, Graziano, Thompson, Roberts, Heald (mgr.).

FRESH-SOPH FOOTBALL

Oak Park	38	York	7
Oak Park	25	Crane	0
Oak Park	7	Lindblom	8
Oak Park	13	Waukegan	20
Oak Park	0	Evanston	6
Oak Park	13	Morton	0
Oak Park	7	New Trier	6
Oak Park	0	Proviso	0

FRESHMAN FOOTBALL

Oak Park	7	Waukegan	7
Oak Park	27	Evanston	6
Oak Park	13	Proviso	0
Oak Park	32	Morton	13

Back Row: Kemper, Cowley, Bermier, Laughlin, Bellock, Kramer, Wolter, Proko. *Third Row*: Mr. Noth (coach), Ralston (manager), Rossman, Reilly, Brown, Medbery, Shannon, Kelly, Reining, Johnstone, Templeton, Novak, Wilson, Shanahan, Jelly, Berry, Aarts, Mr. Wehrli (coach). *Second Row*: Nerad, Stenhouse, Wahl, Holsinger, Reagan, Skoda, Bridgen, Baxter, Anderson, Knoll, Robie, Klem, Porter, Meggelin, Barclay, Holmes, Knox, McCullagh, Hannigan, James. *Front Row*: Casurella, McNulty, Benson, Doescher, Trimborn, Maypole, Hanson, Hillborn, Gustavson, Lennon, Richardson, Zulfer, Tittle, Gillmeister, Schneider, Broughton.

Soccer

Oak Park 1	Lane 0
Oak Park 0	Crane 0
Oak Park 0	Lane 3
Oak Park 0	Morton 2
Oak Park 0	Morton 1
Oak Park 2	Lane 0
Oak Park 4	U. High 0
Oak Park 1	Crane 0
Oak Park 1	Crane 0
Oak Park 3	U. High 0
Oak Park 1	Lane 0

Back Row: Hurter, Cady, Cooper, Froberg, Prescott, Williams, Metcalf, Corfman, Smith, Andresen, Oberfranc, Bender, Morrice, Atwood. *Second Row*: Rausch, Bartlett, Steele, Jackson, Deist, McGowan, Link, Roberts, Casurella, Gray, Mr. Wood (coach). *Front Row*: Ullmen (manager), Mampre, Kroeplin, Reedy, Walsh, Bushing, Schicht, Cole, Herman, Neely, Schoenfeld, Johnson, Olson (manager).

The Soccer team got off to a bad start in September. It lost four out of five of the first games. It was a general weather forecast around school that when the Soccer team had a game it was going to rain. Because of the length of time between games and practice, the team had a hard time to keep its game up to standard. It was known that the Chicago schools would not be allowed to play any teams in state competition because of a previous infringement of State Board rules. Since the Chicago schools had always been our main source of competition, the team had a hard time to find opponents.

Under the excellent guidance of Coach Wood the team kept fighting and improving. The last six games were won with a total of Oak Park 12, opponents 0.

The defensive play of the team, consisting of Captain Cole, Reedy, and Kreoplin as halfbacks and Walsh and Jackson as fullbacks, was considered one of the best in the state.

Varsity Basketball

Back Row: Quinlan, Foley, Markward, Falls, North, Rockoff, Donahoe (mgr.), *Second Row*: Mr. Scott (coach), Schmidt, Steinholtz, Walker, Dawson, Wiedow, Russ (mgr.), *Front Row*: Evans (mgr.), Levey, McNichols, Mueller, Oberhelman, Lofgren, Ullmen (mgr.).

J. V. Basketball

Back Row: White, A. Nendick, Moss, Madson, Link. *Second Row*: Mr. Gocker (coach), Herman, Bard, DeVogelaere, Norris, Robinson, Holt (mgr.). *Front Row*: Engel (mgr.), Demir, Alstrin, Kern, E. Nendick, Ciaramelli, Teasdale (mgr.).

VARSITY SCHEDULE

Oak Park 50	Hinsdale 25
Oak Park 36	New Trier 29
Oak Park 34	Highland Park 17
Oak Park 39	Waukegan 36
Oak Park 34	Proviso 37
Oak Park 40	Evanston 26
Oak Park 31	Morton 44
Oak Park 43	New Trier 29
Oak Park 42	Highland Park 25
Oak Park 45	West Rockford 28
Oak Park 34	Waukegan 26
Oak Park 39	Maine 30
Oak Park 36	Evanston 35
Oak Park 20	Morton 21

J. V. SCHEDULE

Oak Park 35	Waukegan 27
Oak Park 32	Proviso 30
Oak Park 29	Evanston 36
Oak Park 25	New Trier 21
Oak Park 17	Morton 24
Oak Park 26	Highland Park 27
Oak Park 37	New Trier 31
Oak Park 27	Proviso 24
Oak Park 35	Evanston 30
Oak Park 22	Morton 27

This year's Varsity Basketball had one of the strongest teams of recent years. The team opened the season by defeating all opponents until the eventful night of the Proviso game. Since Proviso was in fourth place, the team went on the floor, confident of winning. When the game was over, the score was Oak Park-River Forest 34, Proviso 37. The Scottsmen rebounded, after vacation, to beat Evanston, but then Morton stepped in and gave Oak Park-River Forest its second loss, which put the team in a second place tie with Evanston.

When the second semester rolled around Co-captain McNichols, Jim Mueller, Dick Anderson, and Harry Oberhelman were lost to the team by graduation. With such excellent players as Co-captain Schmidt, Steinholtz, Falls, Walker, Wiedow, and Rockoff the team played on successfully.

At the time of the final game, the team was tied with Morton for first place. Morton took the lead early in the game and came out on top. Our Varsity missed the Suburban League Championship by a score of 21 to 20.

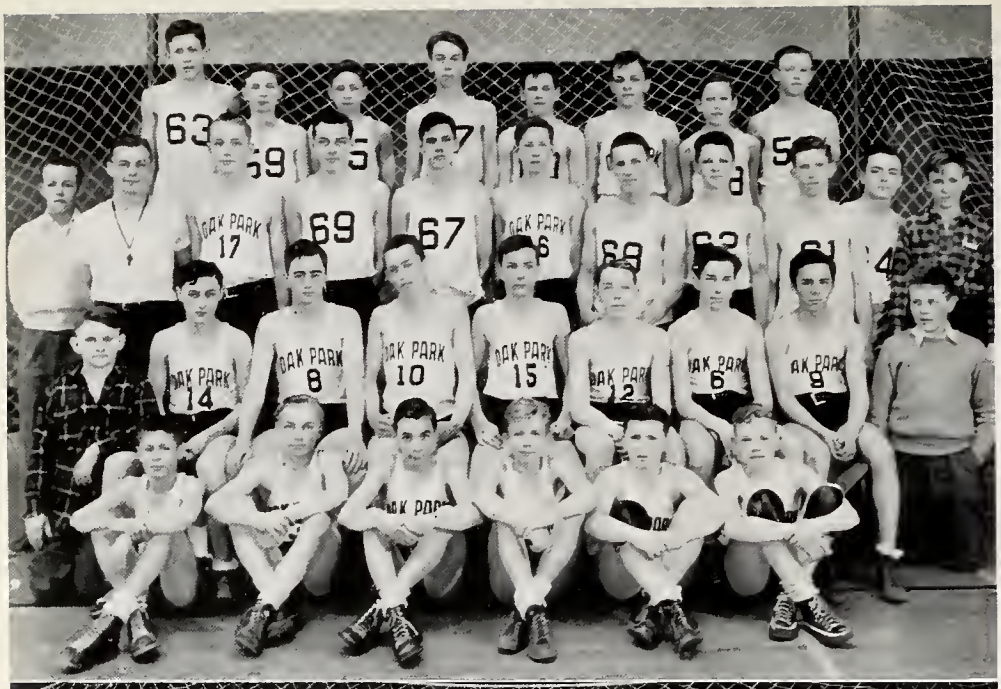

Freshman Basketball

Back Row: Cork, Dease, Goodwin, Wagner, Lennon, Hall, Bulicek, Iverson. *Third Row*: Bridgen (mgr.), Mr. Wehrli (coach), Stenhouse, Kramer, Glos, Teeuws, Kemper, Brown, Medbery, Knox, Ensrud (mgr.). *Second Row*: Hillborn (mgr.), Baxter, Shanahan, Kelly, Knoll, Stange, Buese, Casurella, Hanson (mgr.). *Front Row*: Smeeth, James, Ruhnko, Plantenga, Quinlan, Butterbaugh.

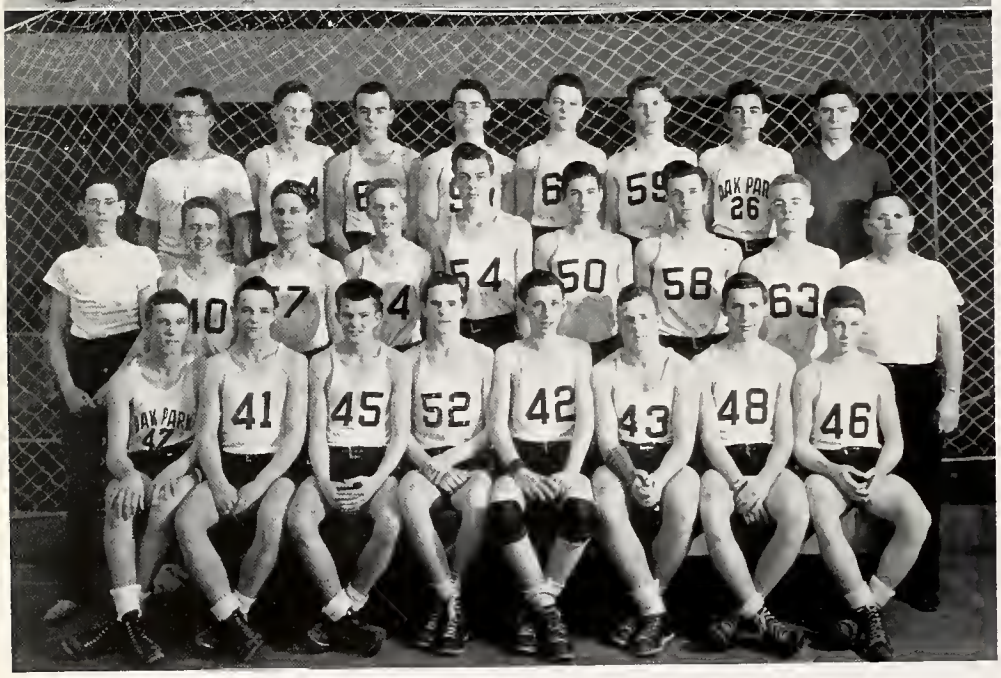

Fresh-Soph Basketball

Back Row: Nerad (mgr.), Ford, McKinnon, Dowling, Browo, Medbery, Graziano, Bigelow (mgr.). *Second Row*: LeGros (mgr.), Roberts, McDonald, Juel, Kramer, Tyson, McBride, Tuttrup, Mr. Souchek (coach). *Front Row*: Kemper, Souchek, Sellergren, Stoltzner, Rentner, Salek, Angsten, Farber.

FRESH-SOPH SCHEDULE

Oak Park	11	Hinsdale	13	Oak Park	18	Highland Park	13
Oak Park	20	New Trier	22	Oak Park	27	West Rockford	24
Oak Park	32	Highland Park	9	Oak Park	25	Waukegan	34
Oak Park	18	Waukegan	27	Oak Park	22	Maine	23
Oak Park	32	Proviso	15	Oak Park	22	Proviso	19
Oak Park	23	Evanston	19	Oak Park	25	Evanston	18
Oak Park	24	Morton	40	Oak Park	29	Morton	31
Oak Park	25	New Trier	24				

Pitcher Dick Demir

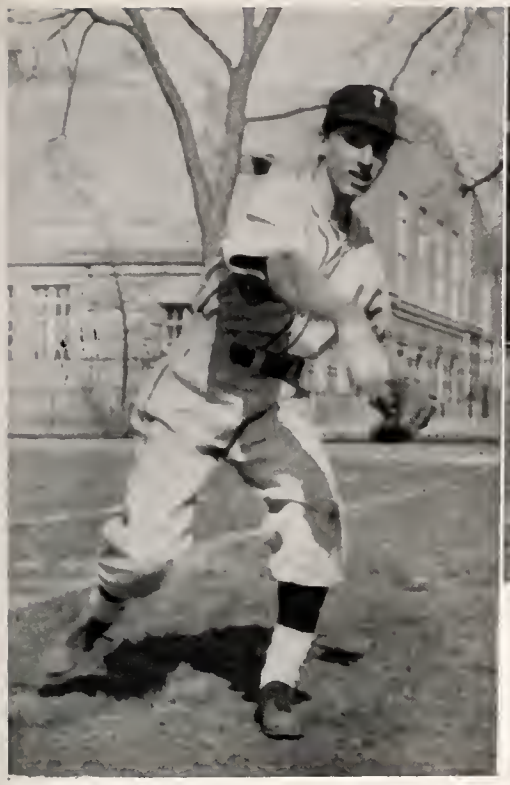

Strike one!

Oak Park	38	New Trier	20
Oak Park	27	Highland Park	30
Oak Park	23	New Trier	15
Oak Park	20	Proviso	23
Oak Park	25	Evanston	19
Oak Park	30	Morton	28

FRESHMAN SCHEDULE

Oak Park	30	Riverside	16
Oak Park	24	Waukegan	21
Oak Park	39	Proviso	23
Oak Park	27	Evanston	16
Oak Park	33	Morton	18

He's out!

Cheerleaders Ogden, Dunnell

Tennis

Back Row: Hedstrom (mgr.), LeGros, Evans, Gnaedinger, Levey, Nendick, Good, Andrews, Shannon, King, Blackstone, Mr. Noth (coach). *Second Row*: Flaskamp (mgr.), Toombs (mgr.), Duello, Armstrong, Oldfield, Daly, Norris, Corrigan, Randall, Larson, Pickett, Baxter. *Front Row*: Lev, Richardson, Malcomson, Norman, Porter, Flitcraft, Smeeth, Trauba, White, Horwich, Wicklund.

TENNIS SCHEDULE

Oak Park	3	Blue Island	2
Oak Park	3	Crane Tech	2
Oak Park	3	Senn	2
Oak Park	3	Elgin	2
Oak Park	4	Riverside	1

Golf

GOLF SCHEDULE

Oak Park	2	La Grange	22
Oak Park	5½	Bensonville	9½
Oak Park	0	Highland Park	15

Back Row: Mr. Sullivan (coach), McGuire, Moss, Bland, Woulfe. *Front Row*: Driver, Andersen, Cleary, McBride.

VARSITY BASEBALL SCHEDULE

Oak Park	4	Maine	14
Oak Park	7	Steinmetz	7
Oak Park	15	Highland Park	2
Oak Park	14	New Trier	2
Oak Park	10	Waukegan	2
Oak Park	6	Lane Tech	0
Oak Park	12	Amundson	8
Oak Park	1	Morton	3
Oak Park	8	Evanston	1
Oak Park	3	Proviso	1

FRESH-SOPH BASEBALL

Oak Park	6	New Trier	1
Oak Park	4	Leyden	3
Oak Park	2	Evanston	3
Oak Park	7	Proviso	2

Baseball

Coach Foster and Captain Schmidt have high expectations for the baseball team. At the beginning of the season, it shapes up well for diamond competition. Eight monogram winners have returned to fill at least seven of the regular positions.

Last year the team made an impressive record while finishing second to Morton in the Suburban League. It won nine games and lost three. In the first games the Varsity nine swept its two-game series with Proviso by the score of 2-1 and 7-3. Highland Park was next on the list and fell before the Batmen by the score of 4-1 and 11-2. In a two-game series with Morton the team was defeated once 5-0 but rebounded in the second game to win 3-2. In the game that was to decide the district title Morton won 3-2.

FRESH-SOPH BASEBALL

Back Row: Schiff, Cerami, Rathslag, Shriver, Adams, Basso, Andresen, Kramer, Lumkes, Menolasino, Gustauson, Marrott (mgr.), Wilks. *Third Row*: Nerad (mgr.), Gysin, Cowley, Barrett, R. Edwards, Wahl, Bradshaw, Carlson, Arey, Mr. Asbury (coach). *Second Row*: Matthiesen, Hill, James, Mikolas, Juel, Shelhamer, Schmetterer, Thompson, Stange. *Front Row*: C. Edwards, Zulfer, Christy, Wilkie, Rentner, Roberts, Tyson.

VARSITY BASEBALL

Back Row: Rowlett, Kemper, Madson, Markward, Walker, Quinlan, Ciaramelli. *Second Row*: Carey, Bigelow, Dyer, Nussbaumer, McDonald, Dawson, Mr. Foster (coach). *Front Row*: Schmidt, Alstrin, Willoughby, Schmidt, Wiedow, Demir, Hernbrott Ullmen (mgr.).

Back Row: Bodine, Bremer, Smillie, Higgins, Koblish, Lehr, Upsall. *Second Row*: Mr. Smith (coach), Gunderson, Miller, O'Neil, Hardy, Oldfield, Welch, Carey. *Front Row*: Kilmer, Ware, Huntington, Schultz.

Varsity Swimming

Oak Park 42	Maine	24
Oak Park 46	Danville	17
Oak Park 48	Highland Park	18
Oak Park 35	New Trier	31
Oak Park 51	Waukegan	15
Oak Park 47	Proviso	19
Oak Park 32	Clinton, Iowa	34
Oak Park 44	Morton	22
Oak Park 41	Evanston	25
Oak Park 51	East Rockford	19
	West Rockford	18

For the first time in six years the Oak Park-River Forest swimming team won the Suburban League Crown. The team started off this season with a bang by defeating Maine by the score of 42 to 24. Co-captain Art Koblish was the spark of the team and came through to win the 200-yard free-style for the team in every meet. The only defeat of the season was a hard one, for Clinton, Ohio, won by two points. With the excellent advice of Coach Smith, the team under Co-captain Upsall won all meets during the second half of the season to win the Suburban Crown. This year's team had not only stars but also one of the best collections of swimmers the school has ever seen. Without the points supplied by Miller, Higgins, Lehr, Oldfield, Smillie, Huntington, Bodine, Kilmer, Carey and Gunderson the team would not have won the championship.

Tom Gunderson—Back Flip

SCHEDULE

Oak Park 32	Maine 25
Oak Park 41	Highland Park 25
Oak Park 24	New Trier 42
Oak Park 36	Waukegan 30
Oak Park 49	Proviso 16
Oak Park 39	Morton 27
Oak Park 38	Evanston 24

Fresh-Soph Swimming

Back Row: Hardy, Kerwin, McGuire, Colterjohn, Gardner. *Front Row*: Mr. Smith (coach), Higgins, Martin, Kelly, Porter, Moore (mgr.).

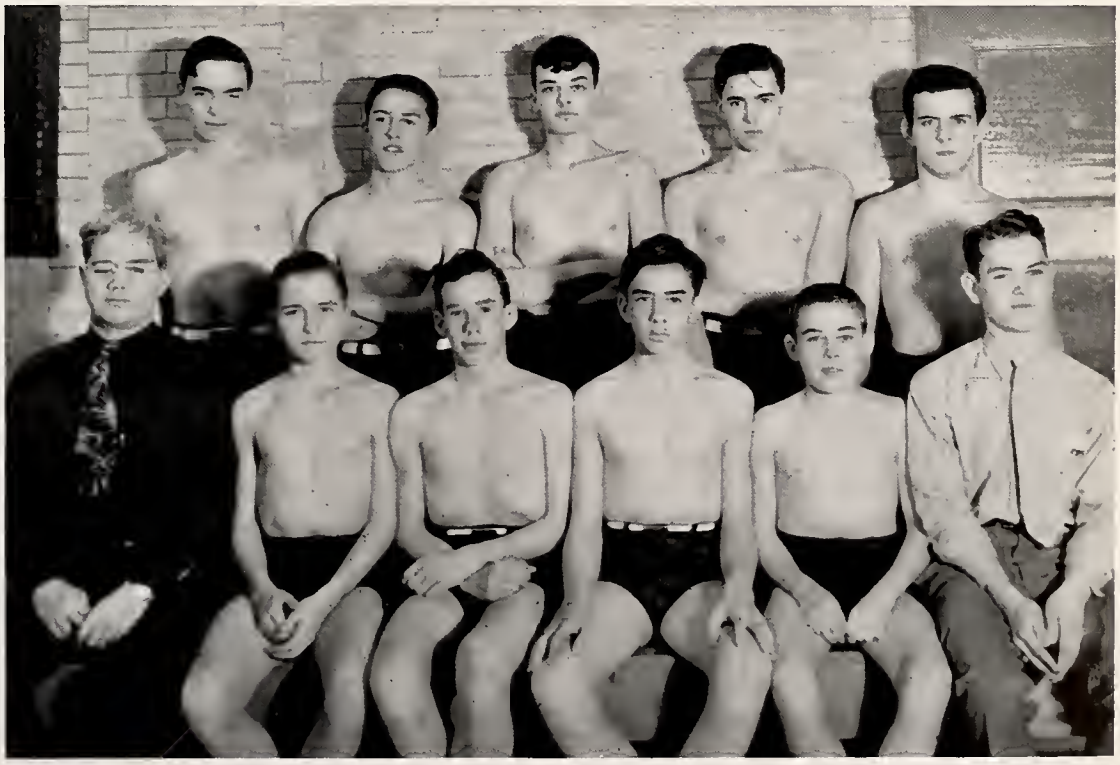

Track

This year's Varsity track team has had one of the greatest collection of individual stars in the history of the school. The team began and ended the indoor season by defeating all of its competitors. In the Suburban League meet the stars of the team shone brighter than they had ever shone. The Oak Park thin-clads piled up the highest point total in the history of the school's participation in this annual meet.

Nichols and Nussbaumer were the outstanding stars of the team all during the indoor season. Both Nichols and "Nuss" tied records in the Suburban League meet. "Nuss" ran the fifty yard dash in the amazing time of 5.5 seconds and the low hurdles in 7.2 seconds. Nichols ran the high hurdles in the fast time of 7.7 seconds.

Captain Parker Preble has come through in fine style in the low hurdles. With Westgate, one of the best pole vaulters the school has seen in years, more points were added to the Oak Park-River Forest score. Also Foss in the shot-put and Lyon in the 440 turned in fine performances.

The team would not be complete without its relay four, Hirsch, Claypool, Coon, and Preble. As usual, this relay team was able to excel in almost every meet it entered and was always able to provide the audience with some exciting moments.

Nichols
Nussbaumer, Preble

Here's to the Suburban League Indoor Champions!

Jones, Nichols
Westgate

Fresh-Soph Track

Back Row: Hedges, Sielaff, Souchek, Roberts, Theodorou, Triner, Stenhouse, Becher, Holsinger, Ulvestad, Cox, Ensminger. *Third Row*: Berry, Carroll, Aalbue, Morello, Wolter, Schmitt, Medbery, Bell, Veatch, Klem, Williams, Roberts. *Second Row*: Fitzpatrick, Jelly, Flohr, Fitzsimmons, Kelly, Davies, Salek, Zumbrook, Young, Baker, Willing. *Front Row*: Murray, Brandeau, Schreiber, Roberts, Gray, Johnson, Nelson, Conniff.

Varsity Track

Back Row: Borden, Coon, Burton, Foss, Geyer, Town, Claypool, Lyon, Hirsch, Nichols, Gardner, Westgate, Parrilli, Witty. *Third Row*: Haynes, Wilcox, Jones, Jacobson, Van Denand, Preble, Nussbaumer, Long, O'Neil, McCandless, Moody, W. Volkman, Schleck. *Second Row*: Davis, Gracey, Bellock, Moberg, Tonkin, Harbin, Drury, Bushing, Neely, Herman, Flohr, E. Volkman, Ray, Johnson. *Front Row*: Bender, Vickers, Willy, Brandeau, Davis, Ahstrom, Tober, Hunt, Hatch, Mampre, Powers.

VARSITY

Oak Park	87½	Riverside	7½
Oak Park	74	Evanston	24
		York	22
Oak Park	100½	Maine	11
		Highland Park	8½
Oak Park	56	Evanston	29
		New Trier	27
		Highland Park	5
		Proviso	4
Oak Park	56⅓	Du Sable	29
		New Trier	28
		Tilden	21
		Evanston	19⅚
		Maine	17⅓
		York	17
		Riverside	12
		West Rockford	9
		La Grange	5⅙
		Other Opponents	25
Oak Park	85	New Trier	31
		Morton	4
Oak Park	97⅙	Schurz	23⅓
		Naperville	17
		Sullivan	14½
		La Grange	12
Oak Park	13	New Trier	22
		Evanston	23
		Highland Park	33
Oak Park	58½	Evanston	30
		York	9½
Oak Park	69⅓	Maine	25½
		Highland Park	3

FRESH-SOPH

Oak Park	20½	New Trier	40
		Evanston	27½
		Proviso	6
		Morton	3
		Highland Park	2
Oak Park	37½	New Trier	47½
		Morton	13
Oak Park	56½	Schurz	40 7/12
		La Grange	15½
		Sullivan	14¼
		Naperville	8 7/12
Oak Park	3	New Trier	6
		Evanston	11
		Highland Park	11

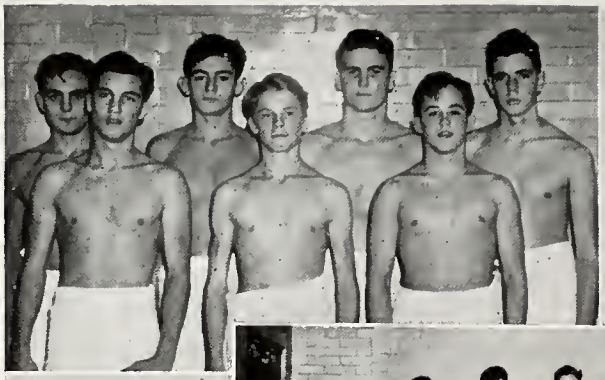

WATER POLO

Back Row: Bremer, Rippel, Smillie, McMaster. *Front Row*: O'Neil, Dunnell, Ware.

WATER POLO

Back Row: Sang, Sellas, Colterjohn, Ertel, O'Neil. *Second Row*: Holdrege, Jensen, Carey, Scharli. *Front Row*: Kerwin, Caruso, Keating.

WATER POLO

Back Row: Hardy, Koblish, Kilmer, Willy, *Front Row*: Cannon, Reifsnyder, Benesch.

Intramural Champions

TENNIS DOUBLES

Back Row: Horwich, Eser, Daley, Andrews.

BASKETBALL

Back Row: Radnitzer, Quetsch, Rentner, Riess. *Front Row*: Rheinsmith, Reifsnyder, Pendill.

BASEBALL

Back Row: Jensen, Hewitt, Heehler, Jaacks, Gatto, Hugunin. *Front Row*: Hemmingsen, Hone, Hursen, Holdrege, Jacoby.

FRESH-SOPH TRACK

Back Row: Ulvestad (Broad Jump, Pole Vault), Fitzsimmons (Low Hurdle), Parrilli (One Lap, 50 yd. dash), Lipschultz (Shot Put), *Front Row*: Hagen (High Jump), Hunt (660).

JUNIOR-SENIOR TRACK

Back Row: Bushing (One Lap), Coon (One Lap), Gardner (Low Hurdle), O'Neil (Mile), Nikolas (50 yd. dash), Willy (880). *Front Row*: Nichols (High Jump, High Hurdle), Burton (Low Hurdle), Jacobsen (Broad Jump).

Intramural Champions

SOPHOMORE VOLLEYBALL

Back Row: Stevens, Victor. *Front Row*: Warneke, Stillman, Stillwaugh, Wagner (mgr.).

FRESHMAN VOLLEYBALL

Back Row: Gebhard, Gazzol, Glos, Hagglund, Guthrie. *Front Row*: Hoekstra, Gillmeister, Goodwin, Fritz, Gill.

TENNIS

Front Row: Duello, Malcomson, Smeeth, Porter.

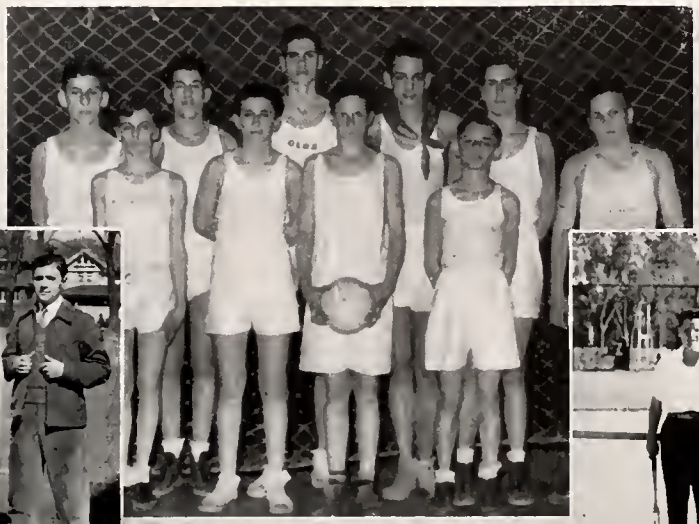

More Sports in Action

In individual and in team play, our Amazons are real sports.

Girls' Athletics...

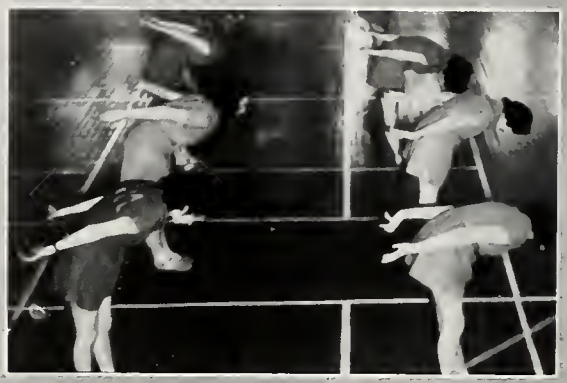

Toe-hold on posture

Swing high . . . swing low

Physical Education Activities

Basketball, baseball, volleyball, tennis, hockey, swimming, and dancing are carried on not only after school but also during the day in the regular physical education classes.

The fall program consists of beginning tennis, field hockey, swimming, and posture classes. A national experiment, a new six-player version of hockey, was tried among high school and college groups including Oak Park. This adaptation of the game proved to be faster and more active for all participants. The swimming program, which continues throughout the year, includes instruction in strokes and skills, and the giving of Red Cross Tests. During the second winter season individual and group water stunts and water games are featured. Posture classes run also through the school year. In these classes shadowgraph pictures assist in training the girls in body mechanics, in good carriage, and in poise. Emphasis is placed on relaxation and individual instruction.

As the Seasons Change, So Do the Class Activities

In the winter program students are taught marching, captain basketball, volleyball, and other group games, or they study different phases of dancing. The dance classes provide a combination of training in basic rhythms and ballroom dancing. Boys as well as girls are enrolled in ballroom dancing, and enjoy several after-school dances on Fridays. During the second winter season something new was introduced into the physical education program. The girls' and boys' seventh period gym classes were combined for square dancing, which Oak Park has welcomed in the high school gym as well as on the village playgrounds.

In the spring baseball and advanced tennis are emphasized. In the baseball classes the girls are given ability tests for accuracy, speed, and skill. At the end of the season final class tournaments are held in both activities.

Right dress!
Splash!

Column right!

After-School

HOCKEY

Hockey is the after-school team activity in the fall. Although the fast form, six-man hockey, was played in the regular gym classes this year, the after-school hockey groups retained the regular eleven-player game.

SPEEDBALL

Speedball is an eleven-player game which combines basketball, soccer, and football in one game. This game is played in the fall by the freshman girls as a lead-up to hockey.

TENNIS

Class instruction in beginning tennis is given in the fall while advanced players are given special coaching in spring classes. The girls' tennis team enters tournaments with neighboring schools. This team grows out of the class and after-school groups.

ARCHERY

After-school archery practices are held outside during the fall and spring months. They are also held inside during the winter. Proficiency in this sport requires much skill and practice but it is enjoyed by all who go out for it.

Activities

SWIMMING

There are several types of after-school swimming: synchronized swimming, forming patterns to the accompaniment of music, life-saving, recreational swimming, and swimming for competition in the annual meet.

DANCE

Modern dance is an art by means of which the dancer is able to paint pictures of all phases of modern life with the movements of her body. Through the year girls interested in this activity are given the privilege of seeing professional dancers.

BASKETBALL

Basketball is played in the Girls' Physical Education Department during the winter season. Although the girls' game differs from that of the boys, it is no less exciting. The seniors won this year's tournament.

VOLLEYBALL

Volleyball is the popular after-school sport during the first winter season. In January an interclass tournament was held for all those participating in the game after school. The competition was close but the juniors were victorious.

Winning Teams

In the fall the main intramural sport is field hockey. This activity is practiced by the girls every week throughout the season and then their interest is climaxed by a tournament. This year after close competition the seniors were victorious.

Through the weeks of February and March basketball is featured. At tournament time it was a close draw as to whether the seniors or sophomores would win. The girls in the picture are the final contenders for the championship. The seniors were the winners.

Hockey

Front Row: Elliott, Sutton, J. MacCallum, B. Allen. Stewert, Wood.

Basketball

Back Row: Milligan, Peare, Lane, Thomson (captain), Woodruff, Gould, Harless. *Second Row*: Meredith, Lueck, Lewis, Smidl, Headley, Johnson. *Front Row*: Allen, Wood, Sutton, MacCallum (captain), Glidden, Elliott.

Volleyball

Volleyball practices are held during the weeks of the first winter season. Volleyball offers recreational advantages as well as opportunities for developing skill. The girls who went out for volleyball this winter were given the opportunity of seeing movies of the game. The juniors won the tournament this year for the second time.

Front Row: Wahl, L. Benson, Serfling, Gallon, Costanza, Borgmeier, Mackenzie, Kellogg, Sands, Puddicombe, M. Martin, Marrow.

Winning Teams

Baseball Officials

The team sport which is most popular in the spring is baseball. This activity, too, is practiced each week by the girls and is also climaxed by a tournament. Important helpers in this tournament are the officials. These girls act as umpires and referees and in so doing are of utmost value.

Back Row: Sherman, Sands, Sutton. *Front Row*: Engel, Costanza, Wood.

Life-Saving

Back Row: Gould, Slingerland, Rudd, Schleck, Fischer, Sands, Burk. *Front Row*: Darr, Johnson, Gauer, Nelson, Borgmeier, Blood.

In April the girls' annual swimming meet is held. At this time the girls compete in stunts and synchronized swimming, and in racing and diving events. The girls in the life-saving picture have passed the tests required by the American Red Cross.

The winners of the various events of the swimming meet were: 25-Yard Free Style—Tie: Suzanne Salmon, Dorothy Slingerland; 25-Yard Breast Stroke—Marcia Scholes; 25-Yard Back Crawl — Dorothy Slingerland; 50-Yard Free Style — Suzanne DeButts; 100-Yard Relay — Winning team: Suzanne DeButts, Beverly Johnson, Suzanne Salmon, Dorothy Slingerland.

Swimming Meet

Back Row: Bell, Rudd, Hansen, Scholes, Johnson, Davis. *Front Row*: Seitz, Thomson, Headley, Slingerland, Borgmeier, Marsh.

Net Sports

Badminton
Table Tennis
Tennis

A badminton demonstration

Members of Atalanta who meet the required qualifications form a tennis squad and take part in tournaments with girls from neighboring high schools. Last fall the Oak Park girls had gratifying success in these matches, ranking first each time that they competed.

Table tennis is open for recreational playing after school during the winter months. This year an intramural tournament was held. Dolores Glos, Betty Clancy, Patricia Meisner, and Dorothy Pain were the four class winners.

Fay MacCallum

Back Row: Headley, Helmers, Bell, Thomson, Corlett. *Front Row*: MacCallum, Ludolf, Thompson, Page.

Front Row: Oborne, Bach, Wunderlin, Cannon, Puddicombe, L. Benson.

Archery

A girl who is a member of the girls' archery team may well be proud of her position. To be a good archer she must have a keen eye and a steady hand. After she has practiced during the fall, winter, and spring months she is ready to enter tournaments with the members of her team against girls from other schools.

Golf

Golf is the girls' newest interscholastic sport. Beginning and advanced golf classes are taught after school in the spring. The girls in these classes work on their strokes at school and then put them into practice at one of the local driving ranges. In the fall a golf team made up of members of Atalanta is organized.

Back Row: Coe, Borgmeier, Haiges. *Front Row*: Marrow, Davis, Lueck.

The Annual Gym Exhibit . . .

Today a sound health program is vital to our national defense. The annual gym exhibit is proof that the students at Oak Park are receiving adequate instruction to aid in this program.

Among the twelve numbers which made up this year's exhibit were two innovations—the pyramids and the square dancing. Both boys and girls took part in these two activities. In the first the students formed interesting floor pictures several layers high. The blended green and white of their gym suits gave a novel color effect. In the latter the boys and girls set the whole audience in motion with their lively dance patterns. Also included in the program were a sample indoor soccer game, presented by a select group of boys; marching numbers by both boys and girls; free exercises also put on by both boys and girls; and Indian club swinging by the girls.

Building up to a big let-down

Up and over!

Sweet and swing

1, 2, 3—kick!

P
Fellowship

"They also serve—"

Organized Activities . . .

SENIOR EDITORS

Back Row: Cole, Albrecht, Behrle, Constantine, Gramlich, Elliott, Kesler. *Front Row*: Holmes, Jacobson, Bowles, Jefford, Foster.

Annual Tabula

Beginning on the first day of school in September, the staff of the senior annual has worked every sixth period and many afternoons to produce a record of the school activities for the year. Many were the decisions to be made and the difficulties to be overcome before the book could go to press in May. After a general outline had been formulated by February, a Junior Staff was selected to help with the quantities of detail work. But now the pictures have all been taken and reproduced by the engraver, the copy has been written and proof read, and the book is back from the printer.

We hope you like it.

JUNIOR STAFF

Back Row: Wahl, Talleur, Patzer, Strong, Davies, Logan. *Second Row*: Minor, Walker, Posson, Dunnell, Homrighous, Goelitz, Hartgerink. *Front Row*: Kellogg, Cochran, Thompson, Doelle, Keer, Knaphurst, Salmon.

LITERARY TABULA EDITORS

Back Row: Hirsch, Propst, Solinsky, Ligare, Andrews. *Front Row*: Wantz, Mills, Doyle, Bush.

Literary Tabula

From the first bit of blackboard artistry in the fall to the last spring-training advice for left-fielder Mr. Hohn, 128 realizes each sixth period that nothing less than the Literary Tabula Staff is at work. And work it is—as the December and May productions full of student rhyme, reason, fact, and fancy are sure to testify. Aided by Miss Davis's hard-working freshman staff and Miss Hardie's ambitious sophomore staff, the nine editors, with Miss Burt and Mr. Hohn furnishing the guiding hands, sort through the apples, dill pickles, dime novels, mice, and raisins in their filing case, and finally find enough copy to give literary immortality to a galaxy of celebrated contributors.

FRESHMAN-SOPHOMORE STAFFS

Back Row: Clem, Oliver, Peaslee, Gebhard, Wattling, Jones, Salek. *Third Row*: McGuire, Neff, Speer, Swett, Bradfute, Williams, Matter. *Second Row*: Higgins, Latsis, Riggs, Stokes, Coe, Page, Schwinkendorf. *Front Row*: Potts, Overlock, Lapsley, Norris, Borge, Curtis, Cooper.

TRAPEZE EDITORS

Back Row: Hoermann, Dunbar, Berg, Dvorak. *Front Row*: Moulder, Baker, Paulson, Flood.

The Trapeze

"A" period on Friday is devoted to reading *The Trapeze,* which gives an accurate account of the activities carried on by the student body during the week. The material for the paper is collected and written by a staff of reporters, from whom, each spring, the editors for the following year are selected. The five editors who take turns being Editor-in-chief do the arranging and compiling under the direction of Mr. Hecketsweiler. The Sports Editor, John Hoermann, keeps his job from week to week and he has handled it ably for two years.

TRAPEZE REPORTERS

Back Row: Levey, Evans, Robinson, Schoessling, Hotchkiss, Ogdon, Gauer, Baughn. *Fourth Row*: Farlinger, Carlyon, Goodwin, Schwartz, Iwert, Markman, Dry, Cannon, Dosch. *Third Row*: Traznik, Deistung, Fischer, Webster, Milligan, Schraeder, Barth, Glos. *Second Row*: Hoppe, Knudson, Simpson, Rehm, Brand, Gagan, Schaefer, Mass. *Front Row*: Ryde, Paulson, McClellan, Mallinger, Yasiunas, Nordhaus.

Faculty Advisers for Publications

MISS BURT AND MR. HOHN
Literary Tabula Editorial Staff

MISS DAVIS
Freshman Literary Tabula Staff

MISS HARDIE
Sophomore Literary Tabula Staff

MR. KING
Tabula Publishing Board

MR. LANE
Photography

MR. HECKETSWEILER
The Trapeze

MR. HOFF
Senior Portraits

MISS SMITH
Copy Editor—Senior Annual Tabula

MISS TURNER
Senior Annual Tabula Editorial Staff

TABULA PUBLISHING BOARD

Back Row: Wanderer, Baughn, Scott, Peterson, Nemerovski, Naylor, Kilmer. *Third Row*: Rausch, Rosenfeld, Posson, Hippensteel, Mojonnier, Hegge, Hale. *Second Row*: Wolter, Stone, Whipple, Krull, Lawrence, Hirsch, Wells. *Front Row*: Thompson, Chandler, Compton, Connolly, Christian, Bach, Frase.

Tabula Publishing Board

Before any of the three publications of our high school, *The Trapeze*, *The Literary Tabula*, and *The Tabula*, is in the hands of its readers, a great many practical matters of business and finance must be arranged by the men behind the scenes, the Tabula Publishing Board. The members of this board, commonly called the Business Staff, receive training under actual business conditions and are efficient and loyal.

The work is divided into three sections: advertising, business, and circulation, each headed by a manager. Mr. King is the patient guide and coordinator of activities. The advertising department sells the space and composes the layout for the advertising. The hard-working advertising staff of *The Trapeze* is managed by Leonard Nemerovski with Betty Chandler and Virginia

TRAP AGENTS

Back Row: Johnstone, Souchek, Bacon, Johnson, Speer, Goelitz, Hutchings, Flum, Viner, Cochran. *Fourth Row*: Bridgen, Oltman, Mars, Stanton, Kelly, Riggs, French, Luckow, Behrle. *Third Row*: Deistung Flood, Siler, Schrader, Czirr, Isbister, Heins, Rudy, Davis. *Second Row*: Judson, Meyers, Lapsley, Rippel, Stringe, Williams, Weinburg, Cook Herrmann Bryant. *Front Row*: Gray, Gleason, Norris, Jones, Peede, Vrabek, Messina, Bauer, Caryl.

Friday morning with the Publishing Board.

Hale as assistants; the *Tabula* advertising is handled by Celeste Conolly with Leonard Nemerovski as assistant. The business department, headed by Kenneth Wanderer, who is ably assisted by Arthur Naylor, lets contracts for printing and engraving, collects money from the advertisers and subscribers, keeps the books, and pays the bills. The Board has had two competent cashiers, Helen Wells during the first semester, and Jean Lawrence during the second. Under the direction of two capable leaders, Richard Peterson for *The Trapeze* and Marion Compton for *The Tabula*, the circulation department, composed of supervisors for each class, sells the publications and directs the activities of the home room agents. An agent has a difficult job in that he takes care of his own home room, selling, collecting, making announcements, and delivering the finished product.

Since the publications of this school are of interest to many outside of school, the mailing department, directed by Janet Sullivan, sends out the necessary copies. Also vital to the staff is the secretary; Tom Scott has handled this job in an extraordinarily efficient manner.

TRAP AGENTS

Back Row: Gnaedinger, Cromwell, Klem, Andersen, Sperry, Moller, Benesch, Moeller, Stenhouse. *Fourth Row*: Toombs, Bashen, Paris, Reagan, Higgins, Riordan, Gould, Mueller. *Third Row*: Armerding, Hurd, Marwood, Meredith, Hendrix, Whitemore, Replogle, Mahan, Wuchner. *Second Row*: Page, Freeburg, Dean, Nibecker, Schmit, Hamilton, Thomson, Neymark, Husar, Lovett. *Front Row*: Walker, Clark, Murray, Hegge, Breckenridge, Diamond, Borgstede, Leventon, Faust.

Councils

Back Row: Falls, Salek, Oberhelman, Stresen-Reuter, Walker, Howard. *Third Row*: Goodwillie, Baker, Armstrong, Fischer, Weld, Wallace, Shorney. *Second Row*: Smeeth, Cochran, Compton, Bryant, Bates, Tittle. *Front Row*: Coe, Ligare, Mr. Youngert.

Student Council

A new, democratic plan of student government was developed this year as a result of long and hard work on the part of the twenty-one Student Council members. Striving to obtain a complete representation and thoroughly efficient means of handling student affairs the Council initiated an entirely new and long-lasting system for Council election and for a unique Freshman Council. Besides establishing the new form of government, the Council aided in the outdoor assemblies, managed a Red Cross Drive, sponsored after school dances, arranged for monitors in the auditorium and girls' old gym during lunch periods, supervised the guards in the basement halls during lunch-time, took part in establishing an inter-school league of Councils, set up an information desk, ushered at the P.T.A. meetings, published a freshman guide and a lunchroom pamphlet, and raised the money necessary for the model airplane construction. The enthusiastic work of the Student Council has made it one of the most active and influential organizations in our school.

Smoking Council

This group is one of the four councils that help to guide the activities of the school. Its members are made up of senior and junior boys elected by the boys of both classes. A great deal of credit should be given to these boys because they handle well the problems that arise and also because they are the only council that does not have a faculty supervisor.

Safety Council

An indispensable part of the school is the Safety Council. Its function is to guard the life and limb of the students in the course of the school day, and to make the streets around school as safe as possible for pedestrians and drivers. The presence of hall monitors during the lunch hour, the one-way traffic signs and the safety posters show that the Safety Council is always on the job.

SMOKING COUNCIL

Back Row: Falls, Anderson, Markward, Mueller, Oberhelman, Erskine. *Front Row*: Preble, Bushing, Schmidt, Cole, Crawford, Armstrong.

Back Row: Cox, Levey, Reihmer, Agnew, Schleck, Hubka, Dawson. *Fourth Row*: Kroeplin, Krebill, Holsinger, Porter, Krueger, Corfman, Mampre. *Third Row*: Crossman, Herman, Solinsky, Christy, Seifried, Reichert. *Second Row*: Horwich, Roberts, Deistung, Stroker, Abt, Johnson, Wattling. *Front Row*: Elliott, Higgins, Hirsch, Cann, Wentink, Colton, Markman.

SAFETY COUNCIL

Back Row: Goelitz, Pendarvis, Wantz, Schleck, Cochran. *Second Row*: Hafner, Schuermeyer, Bryant, Serfling. *Front Row*: Jefford, Simpson.

Back Row: Ligare, Reininga. *Second Row*: Wills, Bjorkman. *Front Row*: Traznik, Compton, Bowles.

Girls' Conference

CHAIRMAN, MARION COMPTON

With the theme, "The Silver Key," Girls' Conference celebrated its twenty-fifth anniversary on November 7, 8, 9. Numerous factors contributed to the success of this year's conference: the guest speaker, Jean Beaven Abernethy, who was asked to speak again this year because she made such a hit two years ago; the new high in attendance ratings—over five hundred attended the banquet—and the girl cheerleaders, who added to the spirit of joyfulness. This conference will really be remembered as worthy of a silver anniversary, a memory to be re-lived in the future by means of the recordings made at the time.

Alice Traznik, Secretary

Boys' Conference

CHAIRMAN

HERBERT ARMSTRONG

Back Row: Coe, McClellan, Dawson, Ogdon. *Front Row*: Mueller, Armstrong, Oberhelman, Schmidt.

Boys' Conference celebrated its twenty-fifth anniversary along with Girls' Conference. The theme which the boys chose as the most fitting one was, "Success in a Changing World." Dr. Paul Hutchinson spoke Friday night on "The Shape of Things to Come," and the address Sunday night was given by Rev. Rolland W. Schloerb, whose topic was "Goals Worth Living For."

According to the boys, a few of the highlights of their conference week-end were: the fine dinner Friday night, the super buffet Sunday night, Jerry Mason's smooth dinner music, the impressive service Sunday, the community sing Friday night led by Al Ronander, the spirit of friendliness about the whole conference. From the sounds of it, the fellows must have had a mighty fine conference.

Soup's on.
Music, Maestro, please.

Back Row: Oberhelman, Armstrong, Dawson, Higgins. *Front Row*: Cochran, Bowles, Wills, Compton, Wood.

Junior Institute

Ten years ago, there was a movement among people of high school age for an institute of their own on international affairs. Their desire was realized in the annual Junior Institute, held this year on March 6 and 7. We were very fortunate in having as speakers, Walter E. Myer of American Observer fame, and Mrs. Ada Roetter and her son Jurgen, who one year ago returned from Germany. It was thrilling and profitable to learn of current problems from such well informed persons.

Food and More Food for Fellowship

Cheers and Songs for the Leaders of Girls' Conference

The Roll Call of Clubs . . .

marg. Siler

Back Row: Reis, Hayes, Rippel, Krick, Grobe, Val Dez, Lefler, Kutzner, Harris, Jones, Marwood, Ferrari. *Fifth Row*: Fisher, Weston, Siler, Van Eynde, Lind, Lecky, Hannon, Alexander, Stanbrough, Runkel, Harrington. *Fourth Row*: Meredith, Benson, E. Diamood, Treiber, Wunderlin, Norton, E. Young, Byers, Barrow, Easter. *Third Row*: Wirth, Stringe, Harger, Snyder, D. Snyder, Magill, Schulze, Goff, Gygax, Mattern, Wright, Jones. *Second Row*: Romilly, Dutton, Schmidt, Roberts, Simanski, Ackerman, Andrews, Davis, Dawson, Lowe. *Front Row*: Anderson, Johnson, Traer, Gormley, Morency, M. Knudson, Baude.

Back Row: Harless, Hynes, Panes, Meisner, Lane, Becker, Henninger, Irwin, Hoch, Boll. *Fourth Row*: Hodges, Touche, Venable, Abbate, Weinberg, Kaler, Rhodes, J. Hill, Fairbanks, Strening. *Third Row*: Vogt, Radnitzer, Jerdee, Kaiser, Oveson, Harper, Hummel, Knox, Roesch, D. Davis. *Second Row*: Whitaker, Lesh, Hanson, Gingrisch, Lorimer, La Giovine, Hunter, Vige, Summers, Steele. *Front Row*: Miss Harrison, Nikolas, Rischmiller, Stineback, Larkin, Steger, Miss Hope.

Arts and Crafts

One of the most popular clubs for sophomore girls is Arts and Crafts. The girls learn to make many simply constructed and useful articles. Among piles of cork, metal, felt, yarn, wooden blocks, textiles, cellophane, and chains, ideas come thick and fast and everyone is kept happily busy. Many of the finished products are sent to hospitals and welfare centers where they are distributed among the sick and the underprivileged. The great appreciation with which these gifts are always received is reward enough for the girls. To avoid having their fingers permanently pricked out, cut, and pounded, the girls take time out here and there for programs. For example, at the Christmas meeting handicraft gave way to the craft of carols, games, and an original play.

Ann Gormley	*President*	Ann Gormley
Nancy Johnson	*V. President*	Joan Rischmiller
Ann Traer	*Secretary*	Ann Traer
Ann Morency	*Treasurer*	Ann Morency

Art Club

Any student interested in art is a welcome person in the Art Club. Each meeting is spent upon some project. For instance the members passed one unforgettable meeting submerged in finger painting. As we go to press, however, a change of policy is in the air. There is talk of disbanding the formalities of the more organized club and creating an open house or workshop. In this way the opportunities of the art rooms would be available to all, talented and untalented. Members would be able to come in as often as twice a week and work in groups with their friends. Projects of all kinds could be undertaken such as weaving, painting, claymodeling, poster work—in fact almost anything in the sphere of art. Contests offered in areas near by could be entered, and art work of any kind would be encouraged. Although all this is still in the preliminary stage we may be safe in saying that the new plan has many advocates.

Charlotte Walters	*President*	Charlotte Walters
Alice Sowe	*V. President*	Alice Sowe
Mary Jo Williams	*Secretary*	Mary Jo Williams
Gladys Burnette	*Treasurer*	Gladys Burnette

ck Row: Ribbeck, Francescon, Jepsen, Keer, Kenney, Bauld, FitzGerald. *Third Row*: Kirchofer, Norman, ıdy, Beck, Suemmer, Desort, Brown. *Second Row*: Droulias, Eagan, Butters, West, Victor, Weger, ogers. *Front Row*: Stratton, Walters, Williams, Lowe.

Jane Jepsen, Gloria Kenney, Charlotte Walters, and Alice Bauld at work on club projects.

Aviation Club

Kenneth Harmet	*President*	Kenneth Harmet
David Brown	*V. President*	David Brown
Glenn Froberg	*Treasurer*	Glenn Froberg

John Cuthbertson

With the present emphasis upon air power students have been conscious of the opportunities for service in the Aviation Club. Members built their models at a faster rate this year. The number of club meetings was increased to two a week, and during each, aviation theories were seriously and thoroughly discussed. At the present moment the boys are engrossed in the study of the airplanes being used in every phase of the war. The manual training classes of the school are planning to build models of all these ships, and it is going to be Aviation Club's lot to construct all the most difficult ones. When this task has been completed, the boys are looking forward to building their gas models for the big event of the year, a combined picnic and airplane contest.

Back Row: Templin, Cuthbertson, Kinner, Handorf, Horn. Second Row: Amacker, Cunat, Arnston, Brown, Smith. *Front Row*: Harmet, Froberg, Pringle, Abels, Burke.

Radio Club

Radio Club has for many years operated in a technical-social manner. The programs have been intended to improve the members' technical knowledge and ability, as well as to entertain. The Club has long maintained a short-wave broadcast station with the call letters W9BMQ. Two-way radio contacts with other amateurs over the entire country have been made.

But following the declaration of war, all amateur radio communication was banned. What to do with Radio Club therefore became the big question. After serious consideration two-thirds of the members agreed to "carry on" and to meet weekly in a technical study class. Under skilled leadership the twenty members are working seriously to improve their knowledge of radio. This is Radio Club's contribution to our war effort. Some of these hard working members may sometime help Uncle Sam as experts in radio communication.

John Bos	*President*	John Bos
Charles Foster	*V. President*	Charles Foster
Alex Farlinger	*Secretary*	Alex Farlinger
Harry Engel	*Treasurer*	Harry Engel
Herman Euwema	*Technician*	Herman Euwema
Robert Madden	*Sergeant at Arms*	Robert Madden

Back Row: Schmidt, Jones, Burtness, Jensen, Rhebergen, Daley. *Third Row*: Purdin, Crossman, Hoffman, Prout, Burnett, Timblin. *Second Row*: Newcome, Grady, Ryan, Auten, Fritz, Burbank, Bartle. *Front Row*: Farlinger, Euwema, Madden, Bos, Foster, Mr. Schneller.

Newton Club

Open to any junior or senior with at least a B average in the high school's required mathematics courses is the esteemed Newton Club. The fact that the club this year had to reject one-fifth of the applicants is proof enough of its popularity. Newton Club aims to develop a consciousness of mathematics and to broaden the concept of the field. Problems of an advanced nature are worked out to show the members what is in store for them. This year's meetings included a movie on Einstein's theory, and a talk on the fourth dimension.

However, Newtonites don't spend all their time on these deep and ponderous subjects. Math oddities and amazing proofs are eagerly hunted up and reported upon much to the amusement of those listening. All Newtonites know the answer to the problem: X = the day in May on which there is inevitably rain. They're hoping for the year in which Room 319 will not be the Q. E. D. spot for the annual picnic.

Merwin Bristol	*President*	Merwin Bristol
John Gnaedinger	*V. President*	John Gnaedinger
Jasmin Jenks	*Secretary*	Jasmin Jenks
Celeste Fiedler	*Treasurer*	Celeste Fiedler
Elaine Burke	*Critic*	Elaine Burke
Robert M. Anderson	*Sergeant at Arms*	Robert M. Anderson

Back Row: Pickett, Ensminger, Brockmeier, Badger, Lamm, Mason, Bauernfeind, Reichert, Schleck, Howard. *Fifth Row*: Scharmer, Couffer, Cromwell, De Herder, Agnew, Dickinson, Bonthron, Abt, Holt, Neff, Viner. *Fourth Row*: Repenning, Rieck, Hanson, Helmer, Simpson, Borgmeier, Hoinko, Logan, Strong, Hathaway, Pringle. *Third Row*: Cleary, Petersen, Rose, Schuermeyer, Wahl, Fischer, Leventon, Hartgerink, Markman, Mars, Wilson, Oliver. *Second Row*: Rippel, Overlock, O'Neil, Cochran, Bradshaw, Schleck, Larson, Frase, Bach, Hale, Gibson. *Front Row*: Walker, Anderson, Fiedler, Bristol, Jenks, Gnaedinger, Burk, Mr. Sullivan.

Sportsmen's Club

Sportsmen's Club endeavors to further an interest in sportsmen's activities, to develop new interests, and to create an awareness and an appreciation of the conservation of wild life. The club emphasizes a three-point study—of the activity, of the equipment, and of the methods for maintaining the field of action. Sportsmen's activities consist of horseback riding, hunting, hiking, fishing, and sailing. Most of the boys have fine collections of equipment—guns, casting rods, baits. Through movies and talks on their hobbies the boys secure information, which they then apply in the field,—on camping trips, in shooting contests. A great deal of time and attention is also given to the discussion of the rehabilitation of game areas and the conservation of animal and bird life. With such a program the boys have at the end of each year a knowledge of sports to enrich their leisure time, and a keen appreciation of the importance of preserving our natural resources.

Robert de St. Aubin	*President*	Robert Link
Robert Link	*V. President*	Robert Butters
Donald Ogdon	*Secretary*	Donald Ogdon
Jack Houlihan	*Treasurer*	Reuvin Ginsburg
Reuvin Ginsburg	*Sergeant at Arms*	Jack Houlihan

Back Row: Brandeau, Nightingale, Thomas, Holmes, Larson, Eser. *Third Row*: Moulder, Andersen, Schubert, Bry, Carlson, Parthier. *Second Row*: Gray, Peacock, Prentice, Schoessling, Ryan, Dunnell, Stockman, Wasson. *Front Row*: Butters, Ginsburg, Link, Ogdon, Ralston, Mr. Ramsay.

Back Row: Wahl, M. E. Kellogg, Jackson, Borgmeier, J. Anderson, Markman, Wolter, Wuchner, Cochran. *Fourth Row*: Constantine, Bach, Hirsch, Lawrence, M. J. Anderson, Wolffson, M. J. Williams, M. Kellogg, M. Williams, *Third Row*: Fischer, Fiedler, Jepsen, Somer, Mann, Rosenfeld, Dry, Bryant, Schleck, Ullman, *Second Row*: Kohn, Bradshaw, Mars, O'Neil, Overlock, Morton, Landsea, Salmon, Weiss, Jenks, Nelson. *Front Row*: Mass, Snorf, Pendarvis, Flood, Ligare, Gramlich, Detwiler, Starkey, Compton, Miss Hawkins,

Gavel

Kathryn Ligare	*President*	Kathryn Ligare
June Pendarvis	*V. President*	June Pendarvis
Marjorie Flood	*Secretary*	Marjorie Flood
Lorraine Starkey	*Treasurer*	Lorraine Starkey
Lois Gramlich	*Sergeant at Arms*	Lois Gramlich
Doris Detwiler	*Critic*	Doris Detwiler

Resolved: That ———— is superior to ————. (Forum and Gavel are to be inserted in the order dictated by personal loyalty.) The decision on this always hotly contested question is a tie, for each debating club contains an abundance of persuasive geniuses. Each fall many juniors and seniors, who incidentally must have a good B average, sign up for their choice. Those who are judged able and willing to contribute greatly to the work of the clubs, are soon labeled either as Forumites or Gavelites.

This year debaters spoke intensely on national, foreign, and community questions. Such complicated subjects as National Honor Society, censorship, homework, war emergencies, the length of the school year, and the superiority of classical music over popular were battled to bitter ends. Is there anyone who will ever forget Marjorie Flood's famous cry of—"Give me liberty, for homework is death"—or Dotty Wantz's riotous shaving demonstration? The long debates are followed each meeting by skits, law drills, and extemps which provide much amusement. Outstanding events are the mothers' teas, joint meetings, and meetings with the boys' debating clubs.

Alice Hafner	*President*	Alice Hafner
Dorothy Wantz	*V. President*	Dorothy Wantz
Ann Tilden	*Secretary*	Ann Tilden
Patricia Kyle	*Treasurer*	Patricia Kyle
Virginia Bowles	*Sergeant at Arms*	Virginia Bowles
Nancy Jefford	*Recorder*	Nancy Jefford

Forum

Back Row: Gregory, Roth, Morrell, Elliott, Parsons, Roberts, Hale, Brady, Hartgerink. *Fourth Row*: Jaeger, Framburg, Peterson, Schuermeyer, Flury, Webster, Brand, Corlett, Schrader. *Third Row*: Bjorkman, Traznik, Nordhaus, Huff, Williams, Doelle, Solinsky, Thompson, Hughes. *Second Row*: Paulson, Gormley, Sims, Nelson, Simpson, Schram, Hochschild, Serfling, Homrighous. *Front Row*: Schaefer, Bowles, Tilden, Kyle, Hafner, Wantz, Jefford, Miss Anthony.

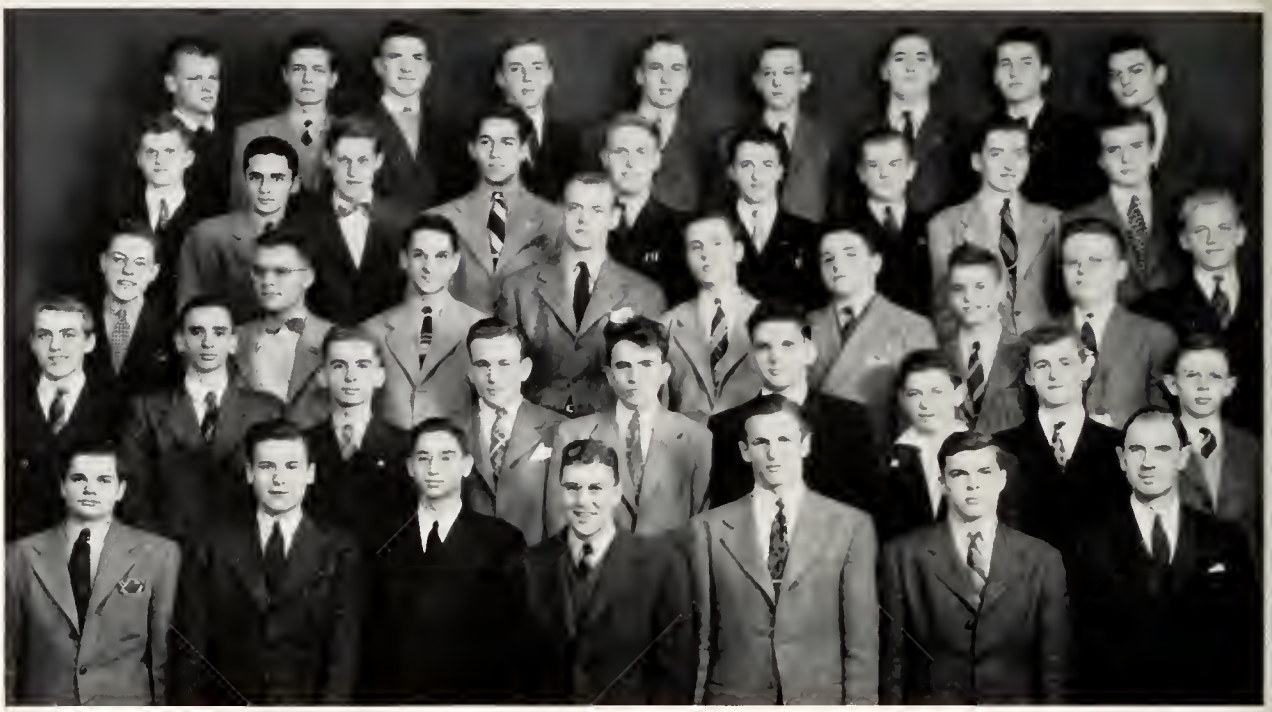

Back Row: Stresen-Reuter, Durfey, Drury, Marwood, Oberhelman, Naylor, Howard, Braucher, Eissler. *Fourth Row*: Flaskamp, Moment, Hirsch, Higgins, Wanderer, Gnaedinger, Hebal, Lawrence, Sykes. *Third Row*: Reichert, Nerad, Nemerovski, Mueller, Burno, Maxson, Neely, Parmelee, Keepin. *Second Row*: Porter, Horeth, Behrle, Viner, Herman, Stokes, Toombs, Peterson, M. Robinson. *Front Row*: Kroeplin, Hurter, Dvorak, Mojonnier, Hoermann, J. Robinson, Mr. Wilson.

Burke

John Hoermann	*President*	John Hoermann
John Robinson	*V. President*	John Robinson
John Mojonnier	*Secretary*	John Mojonnier
George Dvorak	*Treasurer*	George Dvorak
James Mueller	*Sergeant at Arms*	James Mueller

On the masculine side of that D.O.O.P. sport, debating, one finds those avid arguers, the members of Burke and Lincoln Clubs. In spite of contrary rumors spread by the rival club, each group is an honorable and grave society, devoted to the higher phases of parliamentary law and discussion. Candidates are graded by the faculty and the list of eligible applicants is then carefully examined by the club sponsors and carry-over members. Every member appears on at least one program, and generally the competition

for the honor of debating is heated. The subjects for debate are chosen with an eye to current events and such topics as "Should Lend-Lease Aid to Russia Be Continued?" were hashed over thoroughly last fall while this spring the discussion followed such themes as "Should a Second League of Nations Be Established After the War?" Mr. Gehlmann attempts to subdue the Lincolnites and Mr. Wilson has been able to corral the Burkites, although both groups once escaped long enough to play a baseball game, the results of which are well known.

Buckner Coe	*President*	Buckner Coe
Henry Lee Fox	*V. President*	Henry Lee Fox
James McClellan	*Secretary*	James McClellan
Jack Falls	*Treasurer*	Jack Falls
Norman Dawson	*Sergeant at Arms*	Norman Dawson

Lincoln

Back Row: Andrews, Riordan, Peregrine, Higgins, Walker, Woulfe, Erskine, Lamm, Farlinger. *Fourth Row*: Lull, Dreffein, Huntington, Moody, Flum, Gauer, Eberle, Fantozzi, Dickinson. *Third Row*: Albrecht, Reifsnyder, Link, Armstrong, Baldwin, Cann, Schleck, Seifried, Strong. *Second Row*: Dunbar, Norris, Brown, Craig, Elliott, Rieger, Skibbe, Bashen, Abt, Ahstrom. *Front Row*: Holmes, Coe, Fox, Falls, McClellan, Dawson, Mr. Gehlmann.

Back Row: Gentle, Whipple, Foster, Iwert. *Second Row*: Carlyon, Blakeslee, Morrow, Nichols, Sawler, Miss Allen. *Front Row*: Bloomer, Baker, Aitken, Smith.

Story Club

Alicejane Aitken . . . . . *President*
Jeanne Smith . . . . . *V. President*
Modelle Baker . . . . . *Secretary*
Eleanor Bloomer . . . . . *Treasurer*
Dorothy Carlyon . . . . *Sergeant at Arms*
Mary Morrow . . . . . *Quartermistress*
Claire Nichols . . . . . *Recorder*

Anything goes when the Story Club *literatae* get together. Poems, sonnets, essays, stories—all the refinements of literary expression—are to be heard as each member trots out her dearest brainchildren before the critical minds of her fellows, to have them duly appraised. These girls may never be Edith Whartons or Emily Dickinsons, but writing is their hobby, and they love it! Some of their gayest meetings have been the Hallowe'en meeting, the Christmas Party, and the Mothers' Tea.

Brooks Club

BROOKS CLUB is made up of boys and girls enrolled in the Religious Education classes. Following a schedule made out in the fall, the club heard and gave talks, devoted time to social work, saw movies, played hosts to their mothers at a tea, and are preparing for the final meeting, a picnic. Members especially look forward to their beautiful candlelight service, which was unusually impressive this year.

Presidents
Charlotte Ryde Jeanne Bristow

V. Presidents
Jeanne Bristow Dorothy Carlyon

Secretaries
Bonnie Grosser Virginia Ryde

Treasurers
Norman Hoffman
Shirley Jane Oliver

Sergeants at Arms
John Munger Beldon Paulson

Historians
Virginia Ryde Bonnie Grosser

Back Row: Manby, Evenson, Sawtell, Christensen, Rasmussen, Davis. *Second Row*: Hoffman, C. Ryde, M. Paulson, Sunnesen, Galligan, Miss Hartman. *Front Row*: Bristow, V. Ryde, Grosser, Carlyon, Oliver, B. Paulson.

Back Row: Turner, Olson, Riske, Hadlock, Davis, Stuart, Salisbury, Thulin, Rayner, Hayes, Schweizer. *Third Row*: Tark, Kling, Leadaman, Baude, Probst, Scharenberg, Schumacher, Schaefer, Myers, Strouse. *Second Row*: Bush, Leahy, Deaton, Wadham, MacDiarmid, Kimball, Weger, Merle, Chandler. *Front Row*: Doyle, Kessler, Steffen, Lean, Todd, Cook, Burger, Husar, Mr. Buske.

Townmeeting Club

Nancy Todd . . . . . *President*

Lois Burger . . . . . V. *President*

Virginia Lean . . . . . *Recording Secretary*

Louise Steffen . . . . . *Corresponding Secretary*

Joan Cook . . . . . *Treasurer*

For one of the most recently organized clubs of the school, Townmeeting takes high honors on the popularity list. The club, started last year, is open to all senior girls. Its function is mainly social—to develop the members' initiative, poise, and ability to get along with people. The programs stressed this aim. The girls spent one delightful meeting picnicking, another listening to a speech by a well-known stylist, and others playing games and presenting original skits. But "to see Chicago first"—to meet people and become familiar with those places that everyone has always wanted to see and has never quite got around to seeing—is the really exciting part of Townmeeting Club. Saturdays, therefore, are set aside as trip days for the girls whose lightly tripping toes and wondering comments echoed around the Rosenwald Museum, the Mars Candy Factory, China Town, and a broadcasting studio.

Back Row: Wright Duncan, Kalivoda, Bauer, Hulsberg, Kre Gebhard, Christensen, Lawrence, Burtness. *Fifth Row*: Sod Draper, Delihant, Scholl, Jetter, Kobisk, Barr, Westgate, Ry Martin. *Fourth Row*: Sweeney, Constantine, Hansen, Mur Trimmer, Masters, Shinn, Schmit, Rago, Hattersley, Sander *Third Row*: Gregory, Gregory, Lovett, Treleaven, Schlotz, Ha Broz, Ackerman, Fiedler, Boyer, Duggan, Shaw. *Second R* Butterworth, Pearson, Beeman, Reedy, Overlock, Nibecker, He Royal, Grows, Wheat. *Front Row*: Mr. Parks, Johnson, Mul Oberhelman, Manning, Wilkinson, Grounds, Kesler, Miss Wil

Back Row: Prout, Gebhard, Christensen, Hegge, Sweet, O'N Bixby. *Third Row*: Russell, Davis, Born, Frase, Bell, Bu *Second Row*: Doescher, Broz, Dunne, Griffiths, Towle, R *Front Row*: Mr. Parks, Krebill, Rasmussen, Breckenridge, Ac man, Miss Wilson.

Science Club

Under the able guidance of Mr. Park and Miss Wilson, Science Club gives to its members an opportunity to investigate the fields of chemistry, physics and biology. Its membership is derived from the freshman science students interested in going beyond the work provided in their daily classes. Among the most interesting of this year's programs was a talk by Miss Williston of the Botany Department on strange botanical phenomena of the world. Science Club members also have arranged some of their own programs, including experiments in producing exceedingly high or low temperatures, and talks on cosmetics and plumbing. The boys and girls did all their own research in working up these talks, and proved that they are well on the road to taking their places in the scientific laboratories of the future.

Betty Manning	*President*	Betsy Rasmussen
Barbara Oberhelman	*V. President*	Shirley Ackerman
Dorothy Wilkinson	*Secretary*	Paul Krebill
Preston Grounds	*Treasurer*	Beverly Breckenridge

Latin Club

One of the two clubs open to freshmen is Latin Club. It offers gifted students a chance for activities related to the study of Latin which the class period cannot cover, and trains these boys and girls in the responsibilities and technique of running a club. After a freshman has completed the first half year in school, he can, if he wishes, get on the candidate list for Latin Club. Future members are then chosen from the list according to superiority in grades. Talks on phases of Roman life, a Latin version of "Information Please" and of "Ferdinand the Bull," and a Latin play and style show kept these industrious freshmen busy.

John Ulbricht	*Consul*	John Higgins
Barbara Oberhelman	*Consul*	Carol Huggins
Luretta Davis	*Censor*	William Jetter
Robert Golden	*Nuntius*	Edward Potts

ck Row: Leslie, McNulty, Warren, Johnson, Listug, Kirtley, Williams. *Fourth Row*: Theobald, Riggs, F. E. White, O'Blasny, lds, Lindeberg, L. Williams, Schwinkendorf. *Third Row*: Borge, terson, Strickland, Cook, Caryl, Geraldi, H. White. *Second ow*: Golden, Anderson, Judson, Winner, MacMechan, Meyers, orris. *Front Row*: Ulbricht, Davis, Speer, Hauck, Miss Whaley.

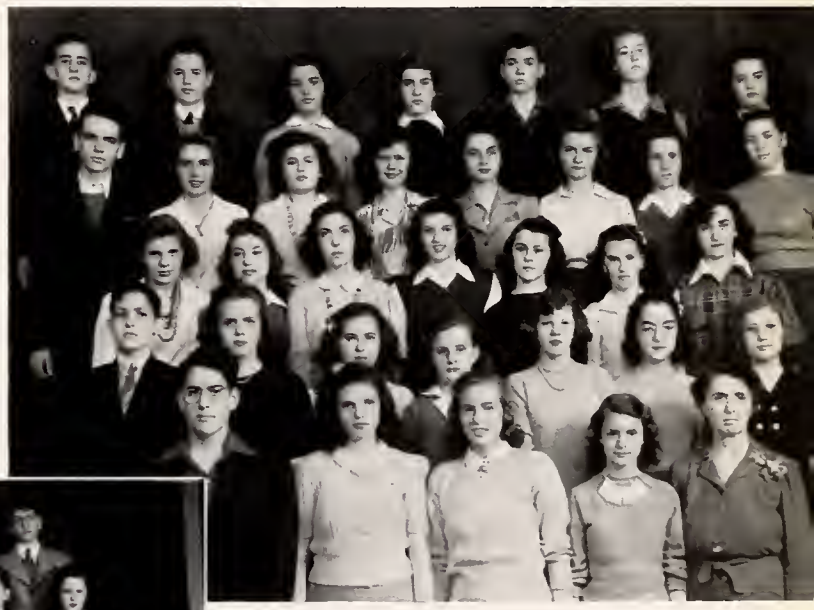

ck Row: Holle, Arnt, Mose, Rowley, Christensen, Wattling, eller, Berry, Morrall. *Fifth Row*: Milne, Jacobson, Donahoe, atthews, Trimborn, Grounds, Herz, Theobald, Jones, Wilkinson. *urth Row*: Latsis, Walworth, Rudd, Darr, Omara, O'Brien, orney, Cooper, Heald, Lovett, Forney. *Third Row*: Bradfute, oss, Brown, Treleaven, Nibecker, Tye, Schoneberger, Wallace, irtis, Altemeier, Karcher. *Second Row*: Schiff, Lawrence, Bauer, orst, Matter, Hagen, Pain, Constantine, Klem. *Front Row*: Jetter, uggins, Higgins, Potts, Miss Whaley.

Chemistry Club

If you were to visit a Chemistry Club meeting, discussions of electro chemistry, plastics, or synthetic rubber might make you think you had blundered into a meeting of research scientists. To this club belong students who are interested in chemistry far beyond the scope of the high school course. Investigations of the application of chemistry to industry, healthful living and vocations are the nucleus of the club's activities. Besides hearing lectures by some of the foremost members of the scientific fields, or by representatives of such industrial organizations as the Sears Roebuck Testing Laboratories, the members themselves gain experience in appearing before the club and explaining intricate scientific processes. This year the entire club went to the American Can Company research laboratories, where they met and talked with research chemists actually working on problems. Many members of the club realize that in study or immediate employment they will apply the principles learned from their activities in Chemistry Club.

Tad Rieger	*President*	William Andrews
William Andrews	*V. President*	Paul Johnstone
Betty Posson	*Secretary*	Betty Posson
James Woulfe	*Treasurer*	James Woulfe

Back Row: Kilmer, Krahe, Lawrence, Case, Sykes, Bos, Sharpe, Cooper. *Fifth Row*: Spruth, Dreffein, Flum, Schicht, Bain, Mason, Gauer, Wade, Houha. *Fourth Row*: Reedy, Tarry, Sellas, Craig, Andresen, Robinson, Hoffman, Hoinko, Anderman, Skibbe. *Third Row*: Simon, Hollowed, Donahue, ValDez, Lindsay, Alexander, Allen, Colton, Ege, Fischer, Ross. *Second Row*: Carlson, Rotschild, Jones, MacKenzie, Close, Westaby, Murray, Eilert, Von Der Heydt. *Front Row*: Mr. Woline, Posson, Johnstone, Andrews, Woulfe, Mr. Metcalf.

Zoology Club

All students in the zoology classes of the high school are eligible for Zoology Club. Sophomores, juniors, and seniors with a common interest in the animal world, its problems and its mysteries make up the club. In this way the members are made more conscious of the life and growth in the world around them. Most of the academic clubs of the high school try to develop keener observation and interest in their subjects. This year Mr. Aeby assigned the planning and presenting of the programs to different groups. The talks were enlightening and interesting. Oddities in the zoological world were reported and some amazing facts were uncovered. During the second semester movies, an outside speaker, and some original games relating to zoology filled the meetings.

Charles Butler	*President*	Charles Butler
Margot Overmyer	*V. President*	Margot Overmyer
Norma Johnstone	*Secretary*	Norma Johnstone
John Coon	*Treasurer*	John Coon

E-e-e-k!

Back Row: Victor, Talleur, Lee, Sperry, Bridgen, Tonkin. *Fourth Row*: Golder, Gibray, Torongo, Kirchofer, Suckow, Clark. *Third Row*: Sills, Nissen, Day, Claypool, P. Peterson, Dawson. *Second Row*: Kesler, Del Bello, Husar, Yonts, D. Peterson, Hayward, Grundin. *Front Row*: Foster, Overmyer, Johnstone, S. Peterson, Mr. Aeby.

Back Row: Murger, Glidden, Hedburg, Case, Witty, Moller. *Second Row*: Sikes, Propst, Waldo, Sheaff, Davis, Simon, Iverson, Black. *Front Row*: Cooper, Belofsky, Albrecht, Frost, Grant, Houha, Mr. Lane.

Boys' Camera Club

Dean Frost ..... *President*
Louis Albrecht .. *V. President*
Earle Belofsky ..... *Secretary*
Robert de St. Aubin .... *Treasurer 1st Semester*
Jack Simon ..... *Treasurer 2nd Semester*

GIRLS' CAMERA CLUB

Photographically-minded girls belong to a social and creative club, the Girls' Camera Club. Each year on the basis of photographic work submitted for entry into the club, twenty-five girls are chosen for membership. They are then grounded in the principles of taking, developing, and printing pictures. The year's calendar included a Christmas party, a Mothers' Tea, and a corridor exhibit of the girls' best work.

BOYS' CAMERA CLUB

Camera Club boys are selected by Mr. Lane by merit of their knowledge of photography and of their reputation for being responsible citizens of the school. The club members all help a little with the *Tabula*, but only those who have extra time and energy are chosen for the Photo Staff. At the club meetings demonstrations on phases of photography are made by members and by professional photographers.

Back Row: Pavlish, Weavers, Goodwin, Kennedy, Schwartz, Jackson, Torongo. *Third Row*: Turner, Cline, Phelps, Wilson, Linhardt, Blood. *Second Row*: Reichel, Byers, Hartlep, Allers, Holden, Anderson. *Front Row*: Shearman, Valentine, Ashley, Yasiunas, Colianni, Miss Bondurant.

Girls' Camera Club

Marianne Yasiunas *President*
Mary Colianni .. *V. President*
Marjorie Shearman ... *Secretary*
Dorothy Meline .... *Treasurer*

Pan-American Club

Joining this year the large family of clubs, Pan-American takes honors for having one of the largest memberships. The grave world situation indicates the necessity of promoting a lasting friendship with Latin America, of developing a mutual understanding and an appreciation of each other's culture. To carry out in our school the North American half of this aim, to acquaint the students with the countries below the border, Pan-American Club was organized. Members had the good fortune of hearing many lectures on Latin America given by travelers or natives of these countries. Some of the lectures were accompanied by colorful movies. A gay Christmas festival was the outstanding event during the first semester. Second semester the members gave a carnival and sponsored an elaborate Pan-American Week with library and Spanish department exhibits, and a Pan-American Assembly.

Back Row: Peterson, Goelitz, Frank, Weldon, M. Dangel, Wuchner, MacKeen, Hadlock, Sullivan. *Fourth Row*: Wilson, Shannon, Peterson, Hamilton, MacDiarmid, Whelan, Eckhart, Johnsen, Grismer. *Third Row*: Thompson, Deistung, Zoline, Richardson, Heidel, King, Maphis, Ritter, Cervenka, Hollowed. *Second Row*: Delvecchio, Hoppe, Deaton, Wallace, Brand, E. Mann, D. Mann, Hough, Knaphurst, Jones. *Front Row*: Manke, Kirsch, Vrabek, Sims, Andersen, Dourlain, Quanstrum, Hanson, Roberts.

Back Row: Trebass, Driver, Mahoney, Quinlan, North, Traver, Haynes, Oertel, Knuepfer, Rausch, Shure. *Fifth Row*: Leahy, Harrington, Westby, Hauser, Rudy, Brown, Brett, Westberg, Elliott, Rossman, Rodgers. *Fourth Row*: Minor, Wilson, Bristow, Lovett, Ryde, Serfling, Somer, Kilmer, Colterjohn, Dumelow, Collopy. *Third Row*: Pendarvis, Binnall, Jones, Gormley, Wolf, Hayes, Carrithers, Holter, Bixby, Finucane, Corlett. *Second Row*: Wallner, Walker, Casey, Doyle, Husar, Faust, Fisher, Bowles, Pfeiffer, Ledgerwood. *Front Row*: Hendershot, Madsen, Traznik, Glidden, Watts, Bjorkman, Demir, Christian, Howe.

Masqueraders

Dramatic training in the high school starts in the second year. Any sophomore with an A average in English can become a member of Masqueraders. This club's only purpose is to get talent young and train it for future opportunities. Masqueraders were seriously handicapped this year without an adequate stage, but the monthly plays went on, and some really fine productions were given. With the casting and prop committees (and the actors) working their heads off, "Curse You, Jack Dalton," "Thanks Awfully," and "Just What They Wanted" went off in fine style. The season was concluded with an original skit written by Mr. Rossetter and presented in an all-sophomore assembly.

Jack Lucal	*President*	Jack Lucal
Caroline Mahan	*V. President*	Caroline Mahan
Marjery Swett	*Secretary*	Marjery Swett
Philip Corfman	*Treasurer*	Philip Corfman
Richard Goodwillie	*Sergeant at Arms*	Richard Goodwillie

Back Row: Holman, Smidl, Bell, Noel, Webster, Boettner, Forslew, Speer, Haiges, Johnson, Davis, Kirtley. *Fifth Row*: Johnston, Simanski, Duff, De Lano, Buescher, Johnson, Milligan, Hough, Thomson, Riggs, Dugo. *Fourth Row*: Golden, Stokes, Neal, Childs, Grosser, Lapsley, Iversan, Hitzeman, Headley, Byers, Coggeshall. *Third Row*: Dosch, Vallentyne, Manby, Borge, Marlin, Snyder, Coe, Kemp, Meyers, Hauck, Williams. *Second Row*: Rogers, Holden, Herrman, Cook, Berger, Gregory, Norris, Sayre, Longley, Neumeister. *Front Row*: Pendill, Strickland, Page, Lucal, Swett, Goodwillie, Corfman, Winner, Peterson.

Back Row: Seifried, Hamilton, O'Grady, Christiansen, D. Peterson, Frakes, S. Peterson, Luckow, Doyle. *Third Row*: Hegge, L. Wilson, Heins, Gagan, Grindstaff, Kramer, Oborne. *Second Row*: Borden, Krull, Whipple, Gentle, Larkin, Spring, Sherman, Sullivan, R. Peterson. *Front Row*: Miss Harrington, Collopy, Higgins, Cantwell, Berger, M. Wilson.

Back Row: Owen, Fisher, Naylor, Cromwell, Castle, Reed, Watts, Silverman. *Third Row*: Stone, Rausch, Brett, Brown, Barlow, Schultz, Knaphurst, Bristow, Ryde. *Second Row*: Neymark, Himbauch, Husar, Pavlish, Alley, Burk, Eastman, Budinger, Ward. *Front Row*: Cooley, Dangel, Cervenka, Conway, Close, Eilert, Fischer, Frase, Miss Graham.

Footlights

Footlights stands as the second step in an O.P.H.S. dramatic career. All juniors with an A average in English who pass the try-out are eligible. Graced with an unusually fine group of members, Footlights buckled down and really "went to town" this year. The plays given at the meetings met with such great success that they were re-enacted for three different assemblies. "Hugo in a Hurry" was given for the freshmen, "Spreading the News" for the seniors, and "Arctic Spring" for the juniors. A puppet show, carefully planned annd worked out by a group of the members, is now anticipated for the last meeting to mark the end of a successful year.

Robert Cantwell	*President*	Robert Cantwell
Charles Higgins	*V. President*	Charles Higgins
Muriel Wilson	*Secretary*	Muriel Wilson
Ralph Berger	*Treasurer*	Ralph Berger
Richard Harbin	*Seargeant at Arms*	Richard Harbin

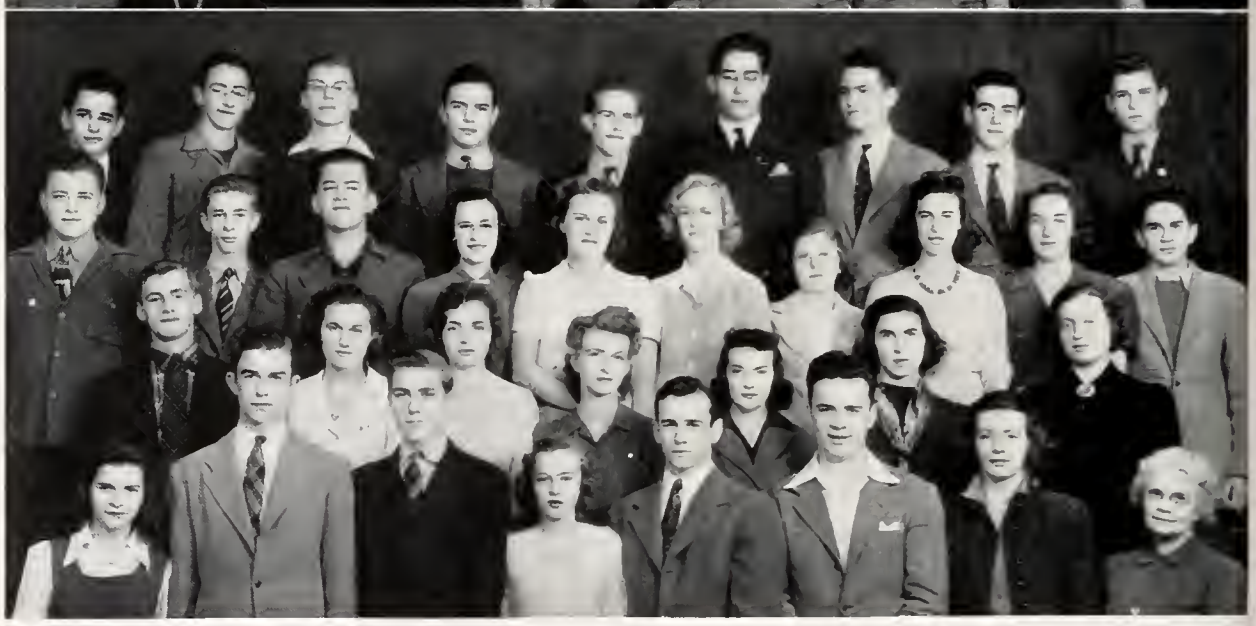

Back Row: Weintraub, Nemerovski, Albrecht, Suhr, Love, Rohrer, Baldwin. *Third Row*: Jost, Simons, Miller, Stanton, Wahle, Bentley, Wood, Glos. *Second Row*: Schaefer, Ruckman, Wentink, Stratton, Rehm, Kesler, Hayward, Reininga, Goult, Duncan. *Front Row*: Peede, Dammers, O'Connor, Doyle, Henning, Barth, Benson, Kaylor, Robie.

Back Row: Casurella, Bisson, Reihmer, Dunbar, Hotchkiss, Higgins, Cunningham, Madden, Siler. *Third Row*: Ascherman, Steger, Mulford, King, Cannon, Solberg, Bell, Knight, Oltman, Hubka. *Second Row*: Peterson, May, Caudill, Arnesen, O'Brien, Young, Mrs. Abel. *Front Row*: O'Shea, Armstrong, Porter, Connolly, McClellan, Moore, Miss Sproull, Miss Payne.

Drama Club

James McClellan . . . *President*
Robert Armstrong . . . *V. President*
Celeste Connoly . . . . . *Secretary*
Charles Porter . . . . . *Treasurer*
Fred Moore . . . *Sergeant at Arms*

The Class Play Take-Off

The final step in dramatics during high school days is becoming a member of Drama Club. This club is open to all seniors with a B average and enough dramatic ability to pass a tryout. Its activities include the fostering of the senior play and the presenting of the much anticipated take-off. The first semester this year was devoted to short plays and skits prepared by different members. The meetings were full of fun and interest as one hundred amateurs took their places on the stage and did their best to prove that they are future Barrymores and Cornells. In the second semester meetings gave way to tryouts, practices and plenty of hard work for the class play. This effort was plentifully rewarded by the success of the final production. The club's next and last project was the famous take-off—ridiculous, clever, riotous.

The long journey home

That line again—Dead End kids

Whale fishin'—the Alpine influence

Just a quiet family circle

Back Row: Staley, Marwood, Deist, Stresen-Reuter, Drury, Levey, Link, Bushing, Bellock, Hirsch, Ruenzel. *Fifth Row*: Oberhelman, Boltz, Nussbaumer, Evans, Upsall, Wiedow, Schoeller, Miller, Jones, Robinson. *Fourth Row*: Carey, Gunderson, Demir, Dawson, Kroeplin, Walker, Mueller, Williams, Madson, Claypool. *Third Row*: Quinlan, North, Oldfield, Schicht, Neely, Reedy, Jackson, Cooper, Casurella, Dyer, Johnson. *Second Row*: Lyon, Hardy, Koblish, Schmidt, Ciaramelli, Ullmen, Gray, Hutchings, Graziano, Mr. Holmes. *Front Row*: Schmidt, Anderson, Preble, Cole.

Monogram Club is open to any boy from a major sport who has received his major monogram. The wearer of a mongram is looked upon as a model of our school's ideals of sportsmanship, leadership, and achievement. Monogram Club exists to advance these ideals and to formulate rules for athletics. Coach Holmes, of the Boys' Physical Education Department, is the helpful adviser of the club. New officers, elected at the end of each season from the junior members, take their posts the following year. Monogram boys keep order at sports events and act as ushers at important school activities. This year the club obtained enough money through the sale of hot dogs, ice cream, and candy at games to be able to serve refreshments to the members of all the visiting teams.

Monogram Club

Richard Anderson . . . . . *President*
Parker Preble . . . . . *V. President*
Robert Schmidt . . . . . *Secretary-Treasurer*
Lucius Cole . . . . . *Sergeant at Arms*

Thanks, Coach!

Terpsichore Club

Instruction in dancing was so much in demand seven years ago that Terpsichore Club was organized. It welcomes as members all girls seriously interested who can devote time to practising the techniques of all phases of the dance. At the beginning of this year the girls concentrated on body technique in order to develop flexibility and expression. To learn even more, groups of members attended the recitals of two famed dancers, Hanya Holmes and Martha Graham. Many interesting original patterns of the modern dance were worked out for the club's programs. To a Terpsichorean a meeting means a delightful program, lots of hard work, and many sore muscles. For a future performance the girls are now spending their last meetings in perfecting a new spring dance.

Mary Jean Anderson

Ann Tilden . . . . . *President*
Barbara Jacques . . . . . *V. President*
Dolores Glos . . . . . *Secretary*
Mary Jean Anderson . . *Treasurer*
Margery Nelson *Sergeant at Arms*

Back Row: Roth, M. Anderson, Lee, Schroder, Schaefer, Hollands, Gregory, Laib. *Third Row*: King, Aepinus, West, Weger, Holter, Burnett, Wilson, Casey. *Second Row*: Gilbert, Diamond, Curtis, Touche, Winchell, Osmolowski. *Front Row*: M. J. Anderson, Nelsen, Glos, Tilden, Jacques, Mrs. Keirs.

Atalanta

The big chief

The award for the busiest club in the school could easily be pinned on Atalanta, the girls' athletic club. A prophetic beginning was the famed Penny Carnival, turning the gym into a scene of magic, games of chance, refreshments and spooks. As soon as the last crepe paper was swept off the gym floor, eager workers began busily talking about the Football Dance. Yes, this gala affair is completely planned, arranged and prepared by the Atalanta girls. Having decided on a star motif the girls started work in October and should have been highly pleased with the result on November 19. The latest successful undertaking of Atalanta was the Hatchet Hop—an after-school jiving affair. Along with promoting these events the girls have kept up a vigorous campaign to win athletic points and awards by taking part in sports activities and having health tests.

ATALANTA

AWARD

WINNERS

Back Row: Anderson, Jepsen, Woodruff, Rausch, Kellogg, Homrighous. *Fourth Row*: Bell, Colianni, Johnson, Cochran, Murray, Wentink. *Third Row*: Lueck, Siler, Costanza, Wahl, Headley, Serfling. *Second Row*: Honquest, Martin, Gallond, Hartgerink, Borgmeier. *Front Row*: Glos, Deaton, Detwiler, Thomson.

OFFICERS

Doris Detwiler . . . . . *President*

Mary Homrighous . . . . V. *President*

Patricia Murray . . . . . *Secretary*

Mary Kellogg . . . . . *Treasurer*

ATALANTA BOARD

Back Row: Wahl. *Fourth Row*: Serfling, Cannon. *Third Row*: Glos, Helmer. *Second Row*: Kellogg, Murray. *Front Row*: Homrighous, Detwiler.

The jury deliberates.

So help me!

Look what's coming!

He came!

Freshman Hi-Y

Back Row: Somers, Andersen, Knoll, Ulvestad, Holsinges. *Third Row*: Holman, Comton, Bruyn, White, Paulson, Whitmore. *Second Row*: Maypole, Dean, Richardson, Horwich, James, Karcher. *Front Row*: Stenhouse, Gillmeister, Higgins, Nerad, Knox.

Sophomore Hi-Y

Back Row: Dittman, Sweeney, Ritter, Marshall. *Third Row*: Jensen, Flohr, Roberts, Estes. *Second Row*: Stevens, Bell, Malcomson, Schmitt, Medbery. *Front Row*: Foss, McDonald, Aalbue, Carroll.

Yale Knox	*President*	George McDonald	*President*
Wallace Stenhouse	*V. President*	John Carroll	*Secretary*
Jack Higgins	*Secretary*	Ted Foss	*Treasurer*
Robert Gilmeister	*Treasurer*	Donald Aalbue	*Sergeant at Arms*
Richard Nerad	*Sergeant at Arms*		

Often noticed on the blackboards of scattered study halls are announcements referring to Hi-Y meetings. In spite of this constant advertisement, most people know very little about the Hi-Y or its activities. This last semester the clubs, composed of specially invited boys, were entertained by Father Peoples and his large collection of swing records, enjoyed a talk by Dr. Youngert, and spent a very instructive evening with a speaker from New

Guinea. Hi-Y has always managed to supply its members with an evening of diversion. The clubs also do altruistic work. For instance, the freshman group specialized in collecting sporting equipment for those who could not afford it, and arranged a baseball game with boys from the Maxwell Street district.

Charles Higgins	*President*
Jack Markward	*V. President*
John Berger	*Secretary*
Jack Murphy	*Treasurer*
Ray Drury	*Sergeant at Arms*

Harry Oberhelman	*President*
Otto Nerad	*V. President*
James Mueller	*Secretary*
Buckner Coe	*Treasurer*
James McClellan	*Sergeant at Arms*

Junior Hi-Y

Back Row: Cossitt, Lamm, McMaster, Bodine, Peregrine, R. H. Andersen, Howe. *Fifth Row*: Rippel, R. Berger, Golden, Marshall, Gardner, R. M. Andersen, Pickett, Butler. *Fourth Row*: Bremer, Elliot, Burno, Davis, Stroker, Bartle, Bigelow, Castle. *Third Row*: Williams, Coon, Smillie, Oberhelman, Watts, Robinson, Nerad. *Second Row*: Stringe, Gunderson, Harbin, Alstrin, De Vogelaere, Bolms, Pearl. *Front Row*: J. Berger, Markward, Higgins, Drury, Murphy.

Senior Hi-Y

Back Row: LeGros, Jones, Case, Stresen-Reuter, Marwood, Crawford, Royer, Grimson. *Fourth Row*: Reedy, Goodman, North, Dawson, Evans, Oliver, Erskine. *Third Row*: Ulrich, Hamer, Haynes, Kroeplin, Powers, Steele, Mampre. *Second Row*: Magill, Oldfield, Cleary, O'Neil, Siler, Porter, Armstrong. *Front Row*: Nerad, Oberhelman, Mueller, Coe, McClellan.

Back Row: Hegge, Francescon, Scholes, Shand, Benson, Kohl, Hurd, Tomek, Voigt, Marshall, Reilly, Rasmussen, Miller. *Fifth Row*: Landess, Westberg, Victorine, Duncan, Pondelicek, Donahue, Reiman, Brandl, Merle, Brant, Parmelee, Petree. *Fourth Row*: Elliott, Dean, Traver, Howe, M. E. Maher, Stanbrough, B. Wilson, Zimmer, Cottingham, Myers, Thulin, Young. *Third Row*: Lindquist, Wentink, Hippensteel, Kramer, Ulvestad, Huggins, Barteau, Fiedler, Cowan, A. Maher, Bates, MacLeod, Gagan. *Second Row*: Lucas, R. Wilson, Kenney, Knudson, Townsend, McVean, Sutherland, Richer, Jones, Christian, Hagstrom, Boyd. *Front Row*: Mann, Paulson, Timblin, Trebass, Wills, Brown, Rockwell, Bentley, Scott, Mr. Little.

Music Club

Dropping restrictions on their entrance qualifications this year, Music Club welcomed to its midst both listening and participating members. The club claims such notables as Margery Lindquist, who has appeared to sing with the Chicago Symphony Orchestra, Harry Brown, who directed the Oak Park Symphony in playing his own original composition, Paul Parmelee, guest pianist of the Chicago Symphony, and many of the soloists of our music festivals. To extend an interest in music the members have seen and listened to one another and have been frequently visited and entertained by guest artists, well known professionally.

Harry Brown	*President*	Harry Brown
Eleanor Rockwell	*V. President*	Eleanor Rockwell
Patricia Wills	*Secretary*	Patricia Wills
Ellen Bently	*Treasurer*	Ellen Bently
William Moore	*Sergeant at Arms*	William Moore

Extemp.

Not even the severest winter gales can compete with the witty blasts of oratory that escape from room 232 on Friday afternoons. It is at this time that the Extemporaneous Speaking Group holds its conclave and thrashes out problems of titanic proportions. Some of the meetings this year were not given over to debating, but were spent in drafting a constitution for the group, a feat which will tend to increase the reputation and fame of the club's spirited parliamentarians. However, the gusty guide from the faculty, Mr. Ramsay, still finds his knowledge of "Roberts' Rules of Order" much in demand.

CHAIRMEN	SECRETARY
Raymond Johnston	Frederick Braucher
Jack Lucal	(*second semester*)
Donald Ogdon	
Richard Wattling	

Back Row: Gnaedinger, Horeth, Roth, E. Pavlish, Latsis, Gibson, Hageman. *Fourth Row*: Hoffman, Reilly, Barteau, White, Palmer, Kirchofer, Hollands. *Third Row*: Reichel, Lucal, Rosenberg, Lang, Zimmer, Sheaff, Neal. *Second Row*: D. Pavlish, Toombs, Silverman, A. Ogdon, Dunnell, Riggs, Wilson, Kemp. *Front Row*: La Londe, Braucher, D. Ogdon, Lapsley, Wattling, Hebal, Norris.

The Girls' Club . . .

Miss Bennett and the Officers

Girls' Club is unique as it is the only club in school which claims every girls for its membership. Its purpose is to promote fellowship among the girls of the different classes.

Programs and parties were given to further this purpose. SEVEN KEYS TO BALDPATE was sponsored by Girls' Club. Christmas stockings were sewed and filled by members of the club. Tag Day was held, and students made it possible for these stockings to be sent to the Chicago Commons. Then Girls' Club turned to Red Cross work, not neglecting, however, their program of parties and style shows.

The president, Marion Compton, was elected in the spring of '41. The officers were chosen by girls in the senior home rooms and were, in addition to Marion: Patricia Bryant, Vice-president; Jean Reininga, Secretary; June Pendarvis, Treasurer, and Marjorie Flood, Scrap Book Keeper.

Back Row: Seed, Landsea, Ligare, Gramlich, Elliott, Jackson, Jacobson, Love, Morrell. *Third Row*: Peterson, Nordhaus, Flood, Hirsch, Detwiler, Solinsky, Dry, Traznik, Glidden, Westcott. *Second Row*: Bjorkman, Schleck, Constantine, Kesler, Walters, King, Hadden, Hafner, Tilden, Wantz. *Front Row*: Christian, Wills, Bowles, Starkey, Robie, Snorf, Gormley, Jefford, Ullmann, Jenks.

Preparation . . . Production . . . Prospects

TAG DAY is always one of the year's successes, but the intensive preparation for this day is not known to many outside the Girls' Club. Several weeks before Tag Day, the Christmas stockings, under the guidance of Miss Pomeroy, were cut out and filled with candy, toys, automobiles, handkerchiefs, and dolls. The Monday before Tag Day, the members of Girls' Club worked after school tying string on the Tags so that they could be worn. Each girl brought a box, decorated with Christmas paper, for the nickels, pennies, and dimes on Tag Day. Tuesday morning, announcements were made in all the home rooms, telling the students about the purpose of Tag Day, the stockings, and the five hundred boys and girls in the Chicago Commons they were going to cheer.

Pay-off

Wednesday, Tag Day, the girls and their boxes were stationed at the entrances of the school in the morning, and at the lunch-room doors at noon, ready to receive contributions from the students and teachers and to give everyone Tags.

This year the money received from Tag Day more than covered the cost of printing the tags and making and filling the stockings. The remainder went toward a charity fund. This proves that although the drive was the only social work the club did during the year, the Girls' Club with their energy and enthusiasm really accomplished their purpose of making people more contented and happy.

Girls' Club Parties

EATS *EATS* *EATS*

Girls' Club has had a full program of parties. A party was given for the new juniors and seniors on September 11. On October 1, there was a party for the new sophomore girls, on October 15, a senior-freshman or "Big and Little Sister" party, and on November 5 a party for all sophomore girls. The second semester opened its program with a party on April 15 for the new freshmen. Then a style show, in collaboration with the Home Economics Department, was given in the auditorium on May 15.

To the fun and fellowship of these parties was added the enjoyment of music, both classical and popular, provided by the Girls' Choir and the Freshman-Sophomore Girls' Chorus; vocalists, Margery Lindquist, Delores Hunter, and Betty Hegge; pianists, Denise De Lano, Priscilla Ullman, Ellen Bentley and Patricia Wills; and accordion players, Emrose Roth and Mary Lou Peterson. There was a helpful talk on activities outside of school led by Kathryn Ligare, and a panel discussion on good citizenship in the home, community, and school, by Marion Compton, Dorothy King, Dorothy Ann Constantine, Patricia Kyle, Muriel Solinsky, and Betty Snorf. Amusing skits (quite a few original ones) given by groups of senior girls never failed to add to the enjoyment of the parties. Some of these were, "Teacher's Dilemma," "Too Many Marys," "Cinderella Up-to-date," "Romeo and Juliet," and "School Days." Games were played or refreshments were included on the program—for few high school girls can resist tempting cokes, ice-cream, or cookies and punch.

Music

The Girls' Club Show

SEVEN KEYS TO BALDPATE, by George M. Cohan, was the melodramatic success sponsored by Girls' Club this year. Played to full auditoriums for two performances, its complex plot and numerous, colorful characters appealed to everyone. Impressions the audience will remember are: howling wind . . . a deserted inn on a wintry night . . . Bill Dunbar's "Oh, Brother!" . . . a fanatical hermit shrouded in a sheet with a swinging lantern glimmering in his hand . . . gangsters . . . a "real" fight on the stage . . . gun shots . . . a murder . . . the feeling of fearful expectation every time another key opened the inn door . . . an exasperated, handle-bar mustached sheriff . . . Jo Kesler exclaiming, "Eeek, a Man!" . . . a dead lady in a red evening gown . . . walking . . . all quiet on the stage except the wind and the sound of a typewriter . . . the ending or the let down after the build up.

The sense of exciting melodrama was carried by the actors throughout the play, in which seemingly impossible situations came true. The spirit of melodrama touched the audience, also, and the response to the actions on the stage was in keeping with the play. The cast and audience had an equally good time!

Praise is the due of all those who worked on the play: director and cast, faculty and student workers on the production committees. The orchestra under Mr. Weckel's direction played before the performance.

What's going on here?

You're hurting me.

A large part of the organization of committees and the selection of the programs was done by the Girls' Club Council, advised by Miss Bennett. The sale of tickets and the distribution of tickets by agents in homerooms was managed by the Council.

The siren at ease.

The corpse carried out.

The hermit at bay.

The villains foiled.

These Are the Main Actors

Elijah Quimby, the henpecked caretaker of BALDPATE INN ..... *Edward Owen*

Mrs. Quimby, the too inquisitive wife of the caretaker ..... *Jean Goult*

William Hallowell Magee, the novelist who outwitted the audience as well as the crooks ..... *Bill Dunbar*

John Bland, millionaire's henchman who carried the dead (?) siren ..... *James Rohrer*

Mary Norton, the lovely little newspaper reporter ..... *Margaret Peede*

Mrs. Rhodes, a widow looking for romance *JoAnn* (Remember your promise, Mary) *Kesler*

Peters, the fanatical hermit who hated women and loved to play ghost ..... *James Hotchkiss*

Myra Thornhill, a super-duper blackmailer, a siren in red ..... *Joan Gagan*

Lou Mac, the mayor's double-crossing handyman who murdered the siren .... *Theodore Falby*

Jim Cargan, the crooked mayor with an eye open for money ..... *Charles Higgins*

Thomas Hayden, high and mighty millionaire president of a railroad ..... *Robert Mulford*

Jiggs Kennedy, droupy mustached police chief who wanted a vacation in Canada ..... *Richard* (ten-gallon hat) *Ulrich*

Owner of Baldpate Inn, possessor of the seventh key to Baldpate .... *Paul Hoberg*

Policemen, who assisted (?) the Chief capture the gangsters ..... *Donald Miller* *Bill Steger*

What the audience doesn't see . . . make-up . . . cues . . . posing for pictures . . . prop changes . . . the work gang.

People Behind Scenes

The Costume Committee (*Jasmin Jenks*, Chairman), who kept the actors looking "Keerect" for the critical public eye . . . . . .

The Properties Committee (directed by *Priscilla Ullman*), who collected everything from guns and keys to wind machinery and telephones . . . . . .

The Stage Crew with co-chairmen *Robert Oertel* and *Harold Skibbe*, who built a squeak-proof staircase . . . . . .

The Scene Painters who wielded talented brushes . . . . . .

The Lights Crew (*Arthur Naylor*, Chairman), those master technicians of spooky shadows . .

The Photography Boys (*Louis Albrecht*, Chairman), who shot the actors and committeemen in action . . . . . .

The Publicity Committee, who brought in the crowds and made catchy announcements under the leadership of *Marjorie Flood* and *Ann Tilden* . . . . . .

The Business and Tickets Committee (with the help of Business Manager *John Mojonnier* and the Tabula Publishing Board), who kept ticket agents and chairman *June Pendarvis* very busy . . . . . .

The Programs Committee (*Dorothy Ann Constantine*, Chairman), who decided upon a very effective cover design . . . . . .

The Ushers, (under the leadership of *Lorraine Starkey*), who thrust programs upon the onrushing horde . . . . . .

Prompter, a responsible person who deserves credit for her job . . . . *Elaine Nordhaus*

Oak Park's War Work

On December 7 our school life was interrupted by news of Pearl Harbor. True to OPRF tradition, we responded with all our strength to the call for help.

Soon after Christmas, Girls' Club organized a Red Cross unit under the direction of Miss Schuyler. Every afternoon workrooms were open for sewing, knitting, and bandage-making. Hundreds of girls made articles that have been of use all over the world.

Gavel girls became Uncle Sam's saleswomen when they started selling War Stamps. Each week in the home rooms and at the booth in the hall we students bought eight hundred dollars worth of "Jap Slappers."

Sewing was under the direction of Mrs. Youngert. Making baby clothes: Lucas, Ellis, Love, Robie, Boll

Miss Bothwell was in charge of the Knitting Group. Knittin' mittens: Young, Kaiser, Frymark, Stuart, Parthemer

Miss Magowan was in charge of Surgical dressings. Rolling bandages: Phillips, Wilson, Solberg, Blum, Dry

Ligare hears the coins clink.

Salmon and Wolffson sell 'em.

Cashiers count War Stamp money.

Helping to make the lot of the boys in the service happier, the juniors collected over two thousand old records to pay for a new phonograph for an army camp. Also, every Friday, they collected homemade cakes, cookies, and candy for the men in the Servicemen's Center in the city.

For their leisure time in camp, we brought books—over four thousand of them—to aid in the nationwide drive. We students shall go on doing all we can for our country's fight.

Some of the 4500 books for the boys.

Mr. Darcy

Elizabeth Bennet

The Senior Class Play

The excellent senior class plays of Oak Park High School are legend and this year again the seniors lived up to tradition in their finished production of "Pride and Prejudice."

The charming sets carried the audience far from Oak Park and to the Bennetts' and their friends' homes in nineteenth century England. Great care was taken to have all of the furniture typical of the late eighteenth or early nineteenth century. The lovely spinet and candelabra in the Bennett drawing room, and the heirloom clock in Lady Catherine's home particularly added to the illusion.

Janice Caudill was a perfect Elizabeth, delightfully mixing charm and "prejudice." George Sykes was splended as the proud, handsome Mr. Darcy, who finally succeeded in over-coming his pride and Elizabeth's prejudice to win her hand. Fluttery Mrs. Bennett, so absorbed in getting her five daughters advantageously married, was superbly characterized by Jean Goult. Richard Ulrich was excellent as the slightly bewildered Mr. Bennett, who had become more or less resigned to the antics of his family. Marion Compton was beautiful as lovely, romantic Jane Bennett. Henry Lee Fox gave a grand performance as handsome, friendly Charles Bingley, who was very much in love with Jane. Nancy Knight was wonderful as proud, haughty Miss Bingley. Delores Glos and Harry Brown contributed greatly to the humor of the play with their memorable performances—Delores as Mary Bennett with the bobbing curls and decided walk; Harry as Mr. Collins, an excitable little man constantly waving his handkerchief and peering through his glasses. Philomene O'Brien and Jasmin Jenks were charming as the two youngest Bennett daughters, Lydia and Kitty, entranced by military uniforms.

Mr. Bingley—Miss Bingley *Jane—Mr. Bingley* *Mr. and Mrs. Bennet*
Mr. Wickham—Lydia

The Cast

Mary Bennet	*Dolores Glos*
Lydia Bennet	*Philomene O'Brien*
Kitty Bennet	*Jasmin Jenks*
Mr. Bennet	*Richard Ulrich*
Hill, the Bennet's Butler	*Fred Moore*
Mrs. Bennet	*Jean Goult*
Lady Lucas	*Marilyn Landsea*
Charlotte Lucas	*Marie Bjorkman*
Jane Bennet	*Marion Compton*
Elizabeth Bennet	*Janice Candill*
Mr. Darcy	*George Sykes*
Mr. Bingley	*Henry Lee Fox*
Mr. Collins	*Harry John Brown*
Mr. Wickham	*Robert Armstrong*
Belinda	*Patricia McCallister*
Amanda	*Jo Ann Kesler*
Captain Denny	*James Rohrer*
Miss Bingley	*Nancy Knight*
Agatha	*Margaret Peede, Lenore Richardson*
Marie	*Celeste Connolly*
Maggie	*Shirley Jost*
Aunt Gardner	*Janet Jacobson*
Lady Catherine de Bourgh	*Mary Ellen Wood*
Colonel Guy Fitzwilliam	*Cort. Cunningham*
Mrs. Lake	*Lois Morrell*
Colonel Foster	*Charles Foster*
Captain Carter	*James McClellan, William Bisson*
Lieutenant Robinson	*Herbert Carlson, Robert Carlson*

Faculty Advisers and Committee Chairmen

Dramatic Direction ..... *Miss Payne*

Costumes and Make-Up ..... *Miss Remsburg*
Patricia Kyle

Properties ..... *Miss Miller*
George Dvorak, Virginia Robie

Scenery ..... *Mr. May*
Robert Link

Lights ..... *Mr. O'Brien*
Arthur Naylor

Music ..... *Mr. Weckel, Mr. Little*

Art ..... *Mr. Pelz*

Posters ..... *Mr. Watson, Miss Harrison*

Photographs ..... *Mr. Lane*
Dean Frost, Louis Albrecht

Typing *Miss Hartmann*
Elaine Suhr

Publicity ..... *Mr. Roehm*
Bruce Oliver, Annette Deistung

Tickets ..... *Mr. Fountain*

Ushers ..... *Mr. Hoff*
Dorothy Kirsch, Mary Ann Elliott
Jeanne Valentine, Lorraine Starkey

Programmes ..... *Miss Muir*
Dorothy Ann Constantine

Mary Bennet dances for the ball guests.

The Annual Tuberculosis Seal Drive

Immediately after Thanksgiving the annual *Battle of the Sexes* began. The occasion of this struggle was the Tuberculosis Seal Drive, under the guidance of Miss Boies and Mr. Schneller. The daily results were shown on a huge poster in the main hall. Little runners represented the classes in the race to help humanity. This year saw the sophomore girls out in front at the finish, followed closely by the freshmen and junior girls. After two years of trying, the girls showed their superior salesmanship by out-selling the boys. When all the results were tallied, it was found that $6034.65 worth of seals had been sold, more than 600,000 little squares of paper to help the fight against the White Plague. This year was the most successful since 1927. Taking top honors was Whittier Davis, a junior, with $80. Second was Shirley Freyer, a sophomore, with $78. Below are those who sold more than $25 worth of seals. It is not the large sales, but the hundreds of small ones that really count in the end.

Mars, Nordhaus, Colianni, Jannisch tally up.

Gnaedinger, Wiedow, Stern, Vosburg, Toombs turn in results.

Star salesmen of the drive sell over $25.

Back Row: Burno, Oldfield, Manzelmann, Mahan, Beverly, Kirtley. *Second Row*: Pickett, Holden, Henninger, Lawrence, Toombs. *Front Row*: Robinson, Solinsky, Mulford, Davis, Kaiser, Norris.

"Moved with concord of sweet sound"

Music Department . . .

The Choir

Betty Hegge
Lenore Binnall
Katherine Riske
Arlene Cureton
Suzanne Elliot
Muriel Trebass
Barbara Fisher
Marilyn Landsea
Dorothy Dean
Carolyn Hanson
Marie Bjorkman
Nancy Knight
Lois Iwert
Nancy Bush
Patricia Barton
Shirley Anderson
Eleanor Rockwell
Helen DiCanio
Charlotte Ryde

Jane Young
Gloria Volke
Virginia Vrabeck
Patricia Wills
Lucy Richardson
Mary Lou Paulson
Betty Jane Little
Margaret Hoehn
Loie Young
Jasmin Jenks
Elaine Perriam
Sharon O'Byrne
Ann Tilden
Gwen Hemmings
Mary Lou Peterson
Betty Jaeger
Ellen Bently
Alice Hafner
Lois Kramer

The Choir

Robert Timblin

Marjorie Kellogg
Graydon Abels
James Crisp
George W. Reimer
Donald E. Miller
Daniel Wade
Robert Oertel
Paul F. Parmelee
Tom Cromwell
Richard Willey
Robert Scholz
Harry John Brown
Roy Koepke
George Sykes
Norman Bos
Herman Euwema
Alvin Witte
James McDonald
Richard Borden
Lawerence Burnett
Donald Nanstad
Robert Larsen
Helmut Abt
Bruce Berger
Warren Nelson
Edward Owen
Charles Parker
James Reed
Nelson Wold
Ralph Berger

Accompanists

Paul Parmelee
Patricia Wills
Elaine Perriam

Mary Elizabeth Brown
Geraldine Alfani
Joan Addleman
Rhea Christian
Beverle Westberg
Beverly Melone
Marilyn Corkle
Roselyn Keer
Gracia Himebauch
Mary Kellogg
Evelyn Lawrence
Margery Lindquist
Shirley Brown
Emrose Roth
Margery Voigt
Barbara Wilson
Suzanne Klugman
Naomi Westby
Caroline Mahan
Pearl Pondelicek
Janet Rausch
Jeanne Serfling
Ruth Timms
Frances Stone
James Folan
Jerrold Engle
William Knaus
Fred Moore
Jack Robb
Richard Logan
Robert Timblin
George Bashen
John Freel
Robert Mulford

THE 1941-'42 SOLOISTS

Those on Page 171 are

Parmelee, Perriam, Himebauch, Elliot, Rockwell, Wills, Dawson, Hegge, Bowles, Lindquist, Folan.

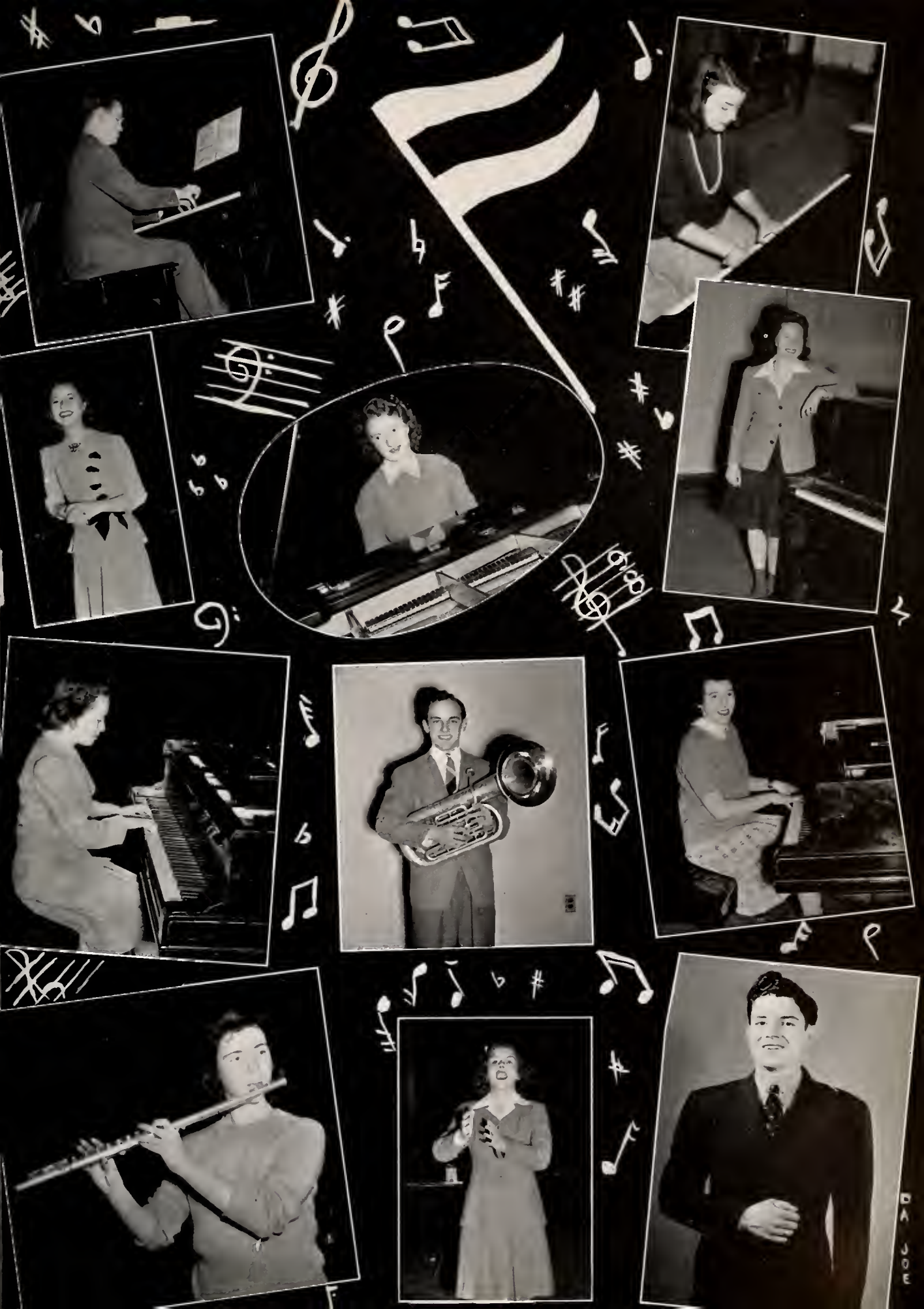
DA JOE

Concert Band Personnel

Harold M. Little

PICCOLO
Paulina Hippensteel
Sally Ann Jackson
Robert Goldon

FLUTE
Virginia Bowles
Rhea Christian
Loie Young
Lois Hanselman
Robert Andrews
Patricia Longley
Dan Granzow
Barbara Taylor

E FLAT CLARINET
Robert Borden

B FLAT CLARINETS
Lewis Case
Robert Keepin
Lynn Don Scheid
Kenneth Wanderer
Ralph LaCombe
Harry Cook
Richard Viner
Gerald Hoffman
Patricia Larson
Roy Martin
Arthur Giannotti
Robert Moore
Morton Riess
Ben Schmetterer
Donald Souchek
James Snyder
Charles W. Higgins
Richard Loomis
Dorothea Insley
Edward Horwich
George Dupre
Edward Owen
Maynard Jaffe

ALTO CLARINET
William Lee

BASS CLARINET
Ralph Roberts

ALTO SAXOPHONE
Robert Surey
Harry Engel
Mary Lou Paulson
Richard Borden

TENOR SAXOPHONE
John Bos
Edward Holt

TROMBONES
Robert Rasmussen
Fred Good
Robert Jero
Robert Brown
Frank Moore
Robert H. Anderson
John Cuthbertson

OBOE
Harry John Brown
Fay Quanstrum
Donald Mason

BASSOON
John Gnaedinger
William Knaus
Richard Robottom

FRENCH HORN
Jane F. Anderson
Charles Willing
Robert Badger
Robert Kary

CORNET
William Moore
Walter Horwich
Joseph Steele
Floyd Town
Rowland Morken
John Olson
Stanton Albertson
Albert Strong
Robert Schmarmer
Edward Boorman

TRUMPET
Lawerence Benzuly
Robert A. Butler
Joseph Fisher
Arthur Strong
John Post
William Vickers
Bruce Bain
Earl Brueggeman
John Naprstek

BARITONE
Norman Dawson
James Hammerberg
George Olsen
Arthur Schor

BASSES
Kenneth Harmet
Robert Oertel
Fred R. Johnson
William Keepin
Carl Moller
Paul Hanselman
Patrick Earle
John Coon

STRING BASS
Robert Schiller

TIMPANY
Robert Mulford

PERCUSSION
Curtis Morrissey
Charles Butler
Charles G. Higgins
Richard Williams
John McKeand
Robert Stockman

PIANO
Elaine Perriam

DRUM MAJOR
Curtis Morrissey

MARIMBA
Robert G. Anderson
Betty Jane Miller

Concert Orchestra Personnel

VIOLINS

Robert Timblin
Jasmin Jenks
Richard Jones
John Hebal
William Hurd
Dorothy Sutton
Carol Borge
James Sellas
Edward Kobisk
Estelle Mass
Mary Headley
Gwendolyn Hurd
James Hotchkiss
William Musgrave
Melvin Marshall
Norma Townsend
Harold Benzuly

VIOLAS

Shirley Short
Virginia Crews
Allen Auten
Richard Ensrud
George Poulos
Jacqueline MacKenzie

VIOLINCELLOS

Marcia Scholes
Ellen Bently
Raymond Rushton
Mary Paulson
Emrose Roth
Lorna Williams

STRING BASSES

George Sykes
Lowell Mason
Robert Schiller
Kenneth Lamm

FLUTES

Paulina Hippensteel
Sally Jackson
Loie Young
Mary Jean Anderson

OBOE

Patricia Larson

CLARINETS

Ralph La Combe
Ruth Voigt
Paul Hippensteel
Roy Martin

BASSOONS

Donald Mason
William Knaus
John Gnaedinger

FRENCH HORNS

Jean Replogle
Robert Castle
Ray VanDyke

TRUMPETS

Don Fager
Willis Lowery
Charles Sheaff
George Seifert

TROMBONES

Robert Jero
Roland Schmitt

PERCUSSION

Herbert Kroeplin
Suzanne DeButts
Robert Madden
Robert G. Anderson
Betty Miller

PIANO

Patricia Wills
Paul Jacobsen
Betty Lou Haga

Mr. Weckel, who directs the Orchestra and Fresh-Soph Chorus.

Mrs. Boynton, who trains many voices.

Junior-Senior Chorus and Concert Band

Freshman-Sophomore Chorus and Concert Orchestra

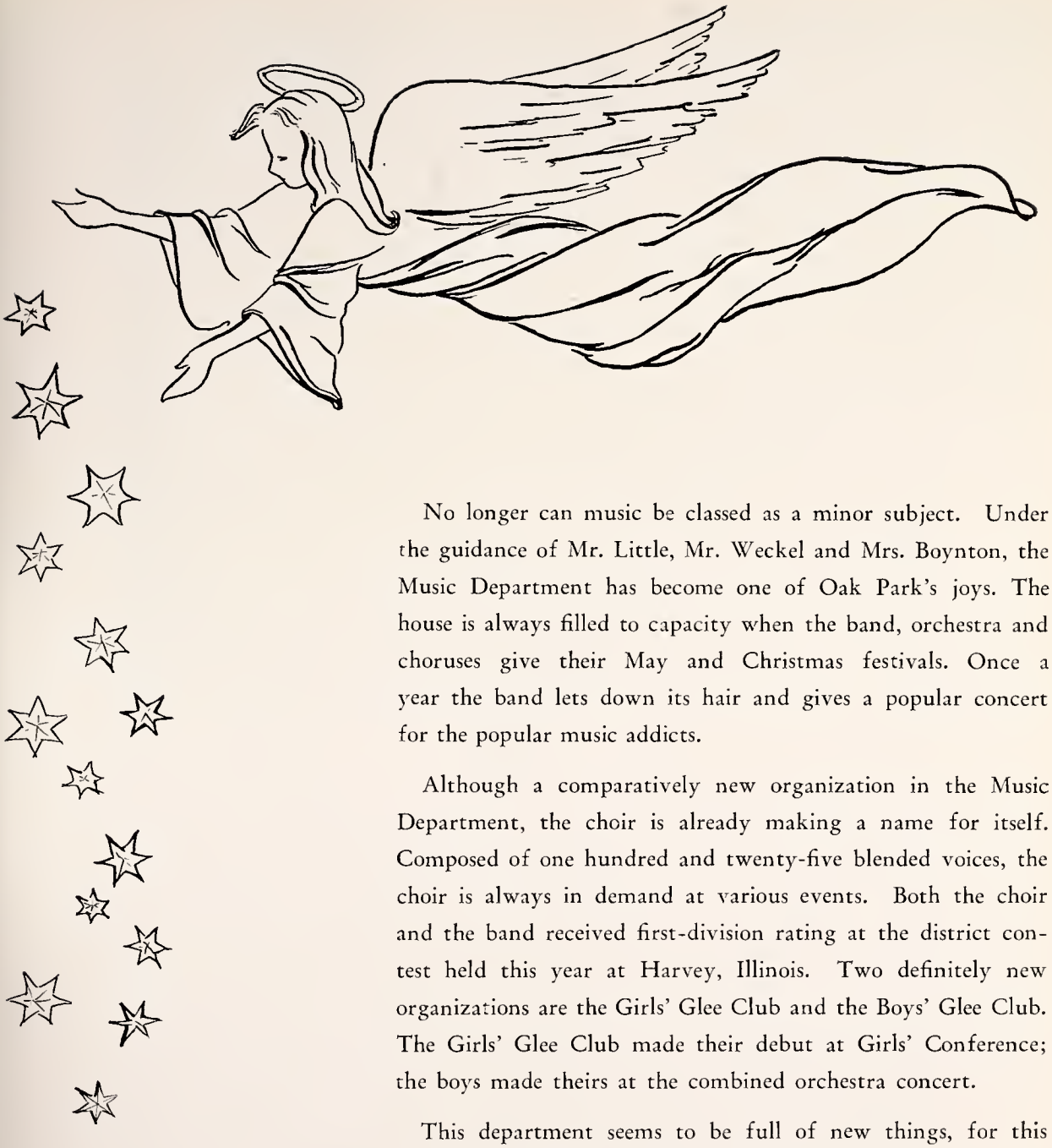

No longer can music be classed as a minor subject. Under the guidance of Mr. Little, Mr. Weckel and Mrs. Boynton, the Music Department has become one of Oak Park's joys. The house is always filled to capacity when the band, orchestra and choruses give their May and Christmas festivals. Once a year the band lets down its hair and gives a popular concert for the popular music addicts.

Although a comparatively new organization in the Music Department, the choir is already making a name for itself. Composed of one hundred and twenty-five blended voices, the choir is always in demand at various events. Both the choir and the band received first-division rating at the district contest held this year at Harvey, Illinois. Two definitely new organizations are the Girls' Glee Club and the Boys' Glee Club. The Girls' Glee Club made their debut at Girls' Conference; the boys made theirs at the combined orchestra concert.

This department seems to be full of new things, for this year an experiment is being tried with an award system. For two years of service a member of the choir, orchestra, or band receives a bronze medal; for three, a silver one, and for four, a gold one. Because of the difficulty in obtaining metals, paper certificates will be given until the metals can be obtained.

Our music department is something to be proud of. No matter where its representatives perform, whether at football games, dramatic productions or graduation exercises, we may be sure of a fine showing.

STUDENTS AT OAK PARK FIND MANY FORMS OF RECREATION:

some play baseball—others basketball—while the cheerleaders lead the cheers; —boys and girls together dance,—and act,—while all look forward to the day of graduation.

"The music goes round and round."

The Social Whirl . . .

Jim Eva
Charles A
Jay Hall
Fay Somers
Alice Hafner
W J Eberle
Herb Armstr
Pat Wills
Richard Demir
Paul F. Walker
James McClellan
Joe Behrle
Suzanne Smith
Allan Goodman
Buckner Col
Harry John
Jim Le Gros
Dowty
Football
Lucius Coleman
Betty
Robert
Betty Phelps
Jane Porter
Marvin Steinhotte
Ted Stoesen-Reuter
John Pozotka
Richard Anderson

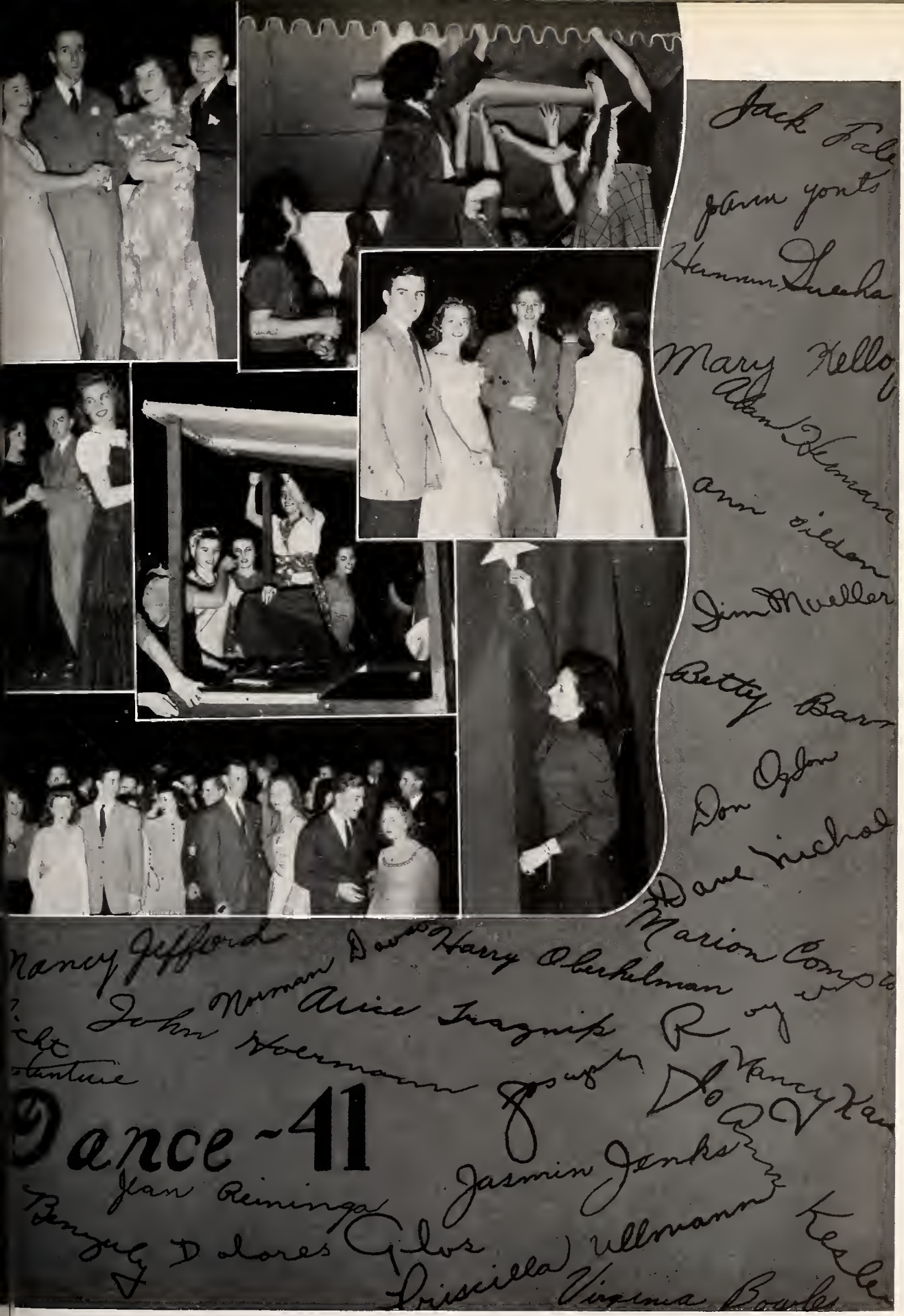
Jack Tale
Jann Yonts
Hannan Duecha
Mary Kellog
Alan Herman
Ann Gilden
Jim Mueller
Betty Barr
Don Ogden
Dave Nichol
Marion Compto
Nancy Jefford
Harry Oberhelman
Norman Davis
Alice Tragnik
John Hoermann
Nancy Kau
Dance-41
Jan Reininga
Jasmin Jenks
Benzuly
Dolores Glos
Priscilla Ullmann
Virginia Bowles

Coe, Reininga, Perriam, and Dawson

Krafft and Meline

Morton and McGuire

Peede, Cunningham, Caudill, Hutchings

The Junior Prom

The Junior Prom had as its theme the South Sea Islands. The decorations committee under Miss Hartmann and Mary Jo Williams supplied the atmosphere of flamingos, flowers, and palm trees. The sophomore girls kept things going at the punch stand and the sophomore boys were in charge of the checkroom. Those doing the honors in the receiving line were Miss Orcutt, Mr. Metcalf, Miss Hartmann, Mr. and Mrs. Youngert, Mr. and Mrs. Ketcham, Chuck Higgins, Marge Ulvestad, Stan Madson, Barbara Schultz, Mary Kellogg, Mike Ware, Jo Simpson, George Riehmer. The dance formally began with a grand march, the senior leaders being Herb Armstrong and Helen Corlett. Then everybody swung to the music of Jerry Mason's orchestra until the curfew rang.

SENIOR INDEX AND ACTIVITIES

Mary Jane Addie 20

Joan Addleman 20
Zoology Club 2; Music Award.

Alice Aitken 20, 137
Story Club 3, 4, Recorder 3, Pres. 4; Masqueraders 2; Senior Annual Staff 3.

Shirley Albertz 20
Zoology Club 3.

Louis Albrecht 20, 70, 114, 142
Lincoln 3, 4; Boys' Camera Club 2, 3, 4, Vice-Pres. 3; Senior Annual Staff 4, Editor 4; Literary Tabula Staff 2; Photo Staff 3, 4; Class Play Committee Chairman 4.

Charles Alder 20
Aviation Club 2.

Betty Jane Allen 20, 140, 106
Chemistry Club 4; Atalanta 3.

Ted Allen 20
Newton Club 4; Chemistry Club 3; Thomas Jefferson High School, San Antonio, Tex. 1.

James Allured 20
Newton Club 4.

Robert Amacker 20
Science Club 1.

Anita Anderson 20

Betty Anderson 20
Story Club 4; Zoology Club 2.

Jane Anderson 20
Arts and Crafts 2.

Mildred Anderson 20

Richard Anderson 20, 84, 121, 148
Smoking Council 4; Monogram Club 3, 4, Pres. 4; J. V. Basketball 2; Fresh. Basketball 1; Varsity Football 3, 4; Varsity Basketball 3, 4; Fresh-Soph Footfall 1, 2.

Robert Anderson 20

Glenn Andresen 20, 87, 140
Science Club 1; Chemistry Club 4; Boys' Conference Committee Chairman 4; Soccer 4.

William Andrews 20, 134, 140
Lincoln 4; Latin Club 1; Chemistry Club 4, Pres. 4; Literary Tabula Staff 4.

Gloria Anschutz 20
Arts and Crafts 2.

Rosemary Anthony 20, 64
Zoology Club 2, 3; Masqueraders 2; Girls' Club Council 4; Four Year Honor Roll; Crystal Lake Community High School, Crystal Lake, Ill. 1, 2; Atalanta 3, 4.

Jeanne Arch 21

Herbert Armstrong 19, 21, 64, 84, 121, 123, 124, 134, 153, 120
Lincoln 3, 4; Latin Club 1; Hi-Y 1, 2, 3, 4, Pres. 1, 3; Literary Tabula Staff 2; Junior Council 3; Student Council 4; Smoking Council 3, 4; Boys' Conf, Com. Chair. 4, Pres. 4; Fresh. Basketball 1; Junior Class Officer 3, Pres. 3; Senior Class Officer 4, Pres. 4; Four Year Honor Roll; Varsity Football 4; Fresh-Soph Football 1, 2, Capt. 2.

Robert Armstrong 21, 146, 166
Latin Club 1; Footlights 3; Drama 4, V. Pres. 4; Class Play 4.

Elaine Arnesen 21, 146
Latin Club 1; Drama Club 4.

Regina Artingstall 21

Betty Asbury 21
Science Club 1; Zoology Club 2.

Gerald Ascherman 21, 146
Science Club 1; Drama Club 4.

Jo Ann Aylward 21
Latin Club 1; Science Club 1; Footlights 3; Atalanta 3.

Roland Bach 21
Science Club 1; Safety Council 2; Lightweight Football 4.

Modelle Baker 21, 64, 116, 120, 137
Story Club 3, 4, Sec. 4; Latin Club 1; Masquerades 2; Literary Tabula Staff 2; Trapeze Editors 4; Student Council 3, 4; Four Year Honor Roll; Library Aid 3, 4; Music Award.

Alan Baldwin 21, 64, 69, 134, 146
Lincoln 3, 4; Masqueraders 2; Footlights 3; Extem. Group 3; Drama Club 4; Safety Council 2, 3, 4; Four Year Honor Roll; Projection Staff 2, 3, 4, Technician 3.

Betty Barnes 21
Arts and Crafts 3; Science Club 1, Pres. 1.

Dorothea Barth 21, 116, 146
Footlights 3; Drama Club 4; Trapeze Reporter 3, 4.

Patricia Barton 21,
Music Club 3; Music Award.

George Bashen 21, 64, 119, 136
Newton Club 3; Lincoln 4; Latin Club 1; Science Club 1; Chemistry Club 4; Four Year Honor Roll; Projection Staff 3, 4; Music Award.

Patricia Baude 21, 136
Town Meeting Club 4; Pan American Club 4; Maumee High School, Maumee, Ohio 1, 2, 3.

Richard Baughn 22
Chemistry Club 4; Zoology Club 3, Pres. 3; Trapeze Reporter 4; Tabula Publishing Board 4.

Wayne Baughn 22
Chemistry Club 4; Tennis 3.

Claire Baumbach 22

Jean Baumrucker 22
Chemistry Club 3; French Club 1.

Arthur Bayert 22

Elmer Beck 22

Joseph Behrle 22, 64, 65, 69, 114, 119, 135
Burke 3, 4; Masquerades 2; Footlights 3; Senior Annual Staff 3, 4, Editor 4; Four Year Honor Roll; Projection Staff 2, 3, 4, Film Director 3, Co-Chairman 4.

Gloria Bell 22
Zoology Club 2; Terpsichore Club 4.

Shirley Bell 22, 146
Newton Club 3; Music Club 2; Drama Club 4.

Charlotte Benson 22, 146
Latin Club 1; Science Club 1; Masqueraders 2; Footlights 3; Drama Club 4; Atalanta 2.

Ellen Bently 22, 146, 154
Town Meeting Club 3; Music Club 1, 4, Treas. 4; Stamp Club 2; Drama Club 4; Atalanta 3; Music Award.

Harold Benzuly 22, 85
Newton Club 4; Extemp. Group 4; Senior Annual Staff 3; J. V. Football 3, 4.

Lawrence Benzuly 22
Latin Club 1; Extemp. Group 3; Senior Annual Staff 3.

Robert Berg 22, 116
Chess Club 2; Newton Club 3; Burke 4; Science Club 1; Chemistry Club 4; Extemp. Group 3; Trapeze Editor 3, 4; Trapeze Reporter 3; Four Year Honor Roll.

Janet Berns 22
Town Meeting Club 4; Pan American Club 4; Kelvyn Park High School, Chicago, Ill., 1, 2.

Louise Beverly 22, 164
Arts and Crafts 1; Story Club 2, 3; Music Club 4.

Shirley Bingham 22
Arts and Crafts 2, 3; Science Club 1; Chemistry Club 3; Pan American Club 4; Terpsichore Club 2, 3; Atalanta 3; Music Award.

Lenore Binnall 22, 143
Pan American Club 4; Music Club 4; Music Award.

Paul Bird 22

William Bisson 22, 146
Masqueraders 2; Stamp Club 1; Footlights 3; Drama Club 4; Class Play Committee Chairman 4.

Marie Bjorkman 23, 122, 132, 143, 156
Forum 3, 4; Pan American Club 4, V. Pres. 4; Music Club 1, 2; Masqueraders 2; Senior Annual Staff 3; Girls' Club Council 4; Girls' Conference Executive Committee 3, 4, Cor. Sec. 4; Atalanta 2, 3; Class Play 4; Music Award.

Patricia Blakeslee 23, 137
Story Club 4.

Eleanor Bloomer 23, 137
Story Club 3, 4, Treas.

Antionette Blumthal 23
Terpsichore Club 3.

Arthur Boers 23

Rita Bonanata 23

Jacquelyn Bond 23
Science Club 1.

Mary Louise Borgstede 23, 119
Science Club 2.

John Bos 23, 129, 140
Radio Club 1, 3, 4, Pres. 4; Chemistry Club 4.

Norman Bos 23
Chess Club 2; Chemistry Club 3; Music Club 4.

Virginia Bowles 23, 114, 122, 124, 132, 143, 156, 171
Forum 3, 4, Sgt.-at-arms 4; Masqueraders 2; Senior Annual Staff 3, 4, Editor 4; Girls' Club Council 4; Girls' Conference Executive Committee 3, 4, V. Pres. 4; Girls' Conference Committee Chairman 3; Atalanta 2, 3; French Club 1; Music Award.

Beverly Boyd 23
Science Club 1; Zoology Club 2; Music Club 4.

Mary Bradley 23

Charles Brandeau ... 23, 97, 131
Calumet High School, Chicago, Ill., 1.

Elinor Brant ... 23, 154
Music Club 4.

June Brasie ... 23
Zoology Club 2, 3.

Catherine Brattan ... 24

Frederick Braucher ... 24, 135, 155
Burke 3, 4; Extemp. Group 3, 4, Sec. 4; Tabula Publishing Board 3; Four Year Honor Roll; First Place Illinois State Latin Contest 2, 3.

Jack Brennan ... 24

Elvina Breseman ... 24
Music Club 3.

Merwin Bristol ... 24, 69, 130
Chess Club 2; Aviation Club 3; Newton Club 3, 4, Pres. 4; Chemistry Club 3; Projection Staff 3, 4, Staff Instructor 4.

Frances Brittingham ... 24
Oelwein Senior High School, Oelwein, Ia., 1, 2, 3.

Walter Britton ... 24

Jeanne Broecker ... 24

Dorothy Brown ... 24

Harry Brown ... 24, 134, 154
Lincoln 4; Latin Club 1; Music Club 1, 2, 3, 4, Pres. 4; Footlights 3, Sgt.-at-arms 3; Junior Council 3; Class Play 4; Music Award.

Virginia Brown ... 24

Warren Bruns ... 24

Georgene Brutto ... 24
Arts and Crafts 3; Terpsichore Club 3; Atalanta 2, 3, 4.

Patricia Bryant 19, 24, 118, 120, 122, 133
Gavel 3, 4; Latin Club 1; Science Club 1, Treas. 1; Brooks Club 1, 2, 3, Hist. 1, Sec. 2, Pres. 3; Masqueraders 2, Treas. 2; Junior Council 3; Girls' Club Council 4, V. Pres. 4; Student Council 4; Girls' Conference Committee Chairman 4; Atalanta 3; Junior Class Officer 3, V. Pres. 3; Senior Class Officer 4, Treas. 4.

Alexander Bugler ... 24

Lois Burger ... 24, 64, 136
Town Meeting Club 3, 4, V. Pres. 4; Science Club 1; Masqueraders 2; Literary Tabula Staff 1; Atalanta 3; Four Year Honor Roll; French Club 1.

Shirley Burkhardt ... 24
Southwest High School, Kansas City, Mo., 1, 2.

Charles Burton ... 24, 85, 97, 99
Hi-Y 3, 4; Fresh-Soph Baseball 2; J. V. Football 4.

Jeanne Bushee ... 24

James Bushonville ... 24
Fresh-Soph Swimming 1, 2.

Robert Butters ... 25, 131
Newton Club 3; Sportsmen's Club 4, V. Pres. 4; Latin Club 1; Stamp Club 2, Sgt.-at-arms 2.

Frank Caligiuri ... 25
J. V. Football 2.

Margery Callender ... 25
Chess Club 3; Pan American Club 4.

Henry Callsen ... 25
Sportsmen's Club 4; Latin Club 1; Zoology Club 3.

Cecelia Cannon ... 25, 110, 116, 146, 151
Science Club 1, Sec. 1; Atalanta Board 3, 4; Masqueraders 2; Footlights 3; Drama Club 4; Trapeze Reporter 4; Atalanta 2, 3, 4; Class Play Committee Chairman 4.

Kenneth Carey ... 25, 93, 94, 148
Monogram Club 2, 3, 4; Varsity Swimming 3, 4; Fresh-Soph Baseball 1; Varsity Baseball 2, 3, 4; Fresh-Soph Swimming 1, 2.

Herbert Carlson ... 25, 69, 140
Chess Club 2; Latin Club 1; Chemistry Club 4; Projection Staff 4.

Robert Carlson ... 25, 69
Projection Staff 4; Senior Class Play 4.

Gladys Carlstedt ... 25
Latin Club 2; Morton High School, Cicero, Ill., 1.

Joseph Caruso ... 25, 84
Science Club 1; Literary Tabula Staff 3, 4; Monogram Club 4; Lightweight Football 2, 3; Varsity Football 4.

Leonard Caryl ... 14, 25
Latin Club 1; Masqueraders 2; Extemp. Group 4; Four Year Honor Roll.

Lewis Case ... 25, 140, 142, 153
Latin Club 1; Chemistry Club 4; Boys' Camera Club 2, 3, 4; Hi-Y 1, 2, 3, 4; Photo Staff 4.

John Cashion ... 25

Marjorie Cassidy ... 25
Art Club 3; Arts and Crafts 2; Stamp Club 1; Science Club 1.

Robert Casurella ... 25, 87, 146, 148
Drama Club 4; Monogram Club 4; Soccer 4; York High School, Elmhurst, Ill., 1, 2.

Janice Caudill ... 25, 146, 165
Latin Club 3; Science Club 1; Masqueraders 2; Drama Club 4; French Club 1; Class Play 4.

Thomas Chadwick ... 26

Anita Lee Chandler ... 26, 136
Arts and Crafts 2; Town Meeting Club 4; Science Club 1; Masqueraders 2; Footlights 3; Atalanta 2.

Elizabeth Chandler ... 26, 118
Arts and Crafts 2; Latin Club 1; Science Club 1; Chemistry Club 3; Tabula Publishing Board 2, 3, 4.

Arleen Chicoine ... 26

Rosemary Chiha ... 26
Arts and Crafts 2; Chess Club 4, Sec.-Treas. 4; Science Club 1; Footlights 3; Extemp Group 3; Drama Club 4.

Lorraine Christian ... 26
Drama Club 4.

Rhea Mae Christian 26, 118, 143, 154, 156
Arts and Crafts 2; Science Club 1; Chemistry Club 3; Footlights 3, Treas. 3; Tabula Publishing Board 3, 4; Girls' Club Council 4; French Club 1, 2; Music Award.

Robert Christopher ... 26
Schurz High School, Chicago, Ill., 1.

Robert Ciaramelli ... 26, 89, 93, 148
Monogram Club 3, 4; J. V. Basketball 4; Fresh-Soph Baseball 2; Varsity Baseball 3, 4.

Betty Clattenburg ... 26

Blaine Claypool ... 26, 97, 148
Monogram Club 4; Varsity Track 3, 4; Fresh-Soph Track 2.

Vincent Cleary ... 26, 92, 130, 153
Newton Club 3, 4; Hi-Y 2, 3, 4; Golf 2, 3, 4, Capt. 4.

Lois Clement ... 26
Principia High School, St. Louis, Mo., 1, 2; Sea Pines High School, Brewster, Mass., 2.

Buckner Coe 26, 64, 84, 120, 123, 134, 153
Lincoln 3, 4, Pres. 4; Latin Club 1; Hi-Y 1, 2, 3, 4, Treas. 4; Junior Council 3; Student Council 3, 4; Pres. 4; Boys' Conference Executive Committee 4; Boys' Conference Committee Chairman 4; Monogram Club 4; Four Year Honor Roll; J. V. Basketball 3; Varsity Football 4; Fresh-Soph Football 2.

Lucius Cole ... 26, 87, 114, 121, 148
Senior Annual Staff 3, 4, Editor 4; Junior Council 3; Smoking Council 3, 4, Chairman 4; Monogram Club 2, 3, 4, Sgt.-at-arms 4; Soccer 2, 3, 4, Capt. 4; Color Guard 4.

Mary Colianni ... 26, 142, 150
Science Club 1; Girls' Camera Club 2, 3, 4, V. Pres. 4; Atalanta 3, 4.

Ruth Colton ... 26, 120, 140
Arts and Crafts 2; Latin Club 3; Chemistry Club 4; Safety Council 2, 3, 4.

Marion Compton 26, 64, 118, 120, 122, 124, 133, 166
Gavel 4; Latin Club 1; Zoology Club 2, Sec.-Treas. 2; Footlights 3; Tabula Publishing Board 2, 3, 4, Tabula Circulation Mgr. 4; Girls' Club Council 4, Pres. 4; Junior Council 3; Girls' Conference Executive Committee 4, Pres. 4; Girls' Conference Committee Chairman 3; Junior Class Officer 3, Sec. 3; Commencement Speaker; Class Play 4.

Celeste Connolly ... 26, 118, 146
Arts and Crafts 2; Science Club 1; Footlights 3; Drama Club 4, Sec. 4; Tabula Publishing Board 3, 4; Class Play 4.

Dorothy Ann Constantine ... 26, 64, 65, 114, 133, 156
Art Club 3; Gavel 4; Science Club 1; Masqueraders 2; Footlights 3; Senior Annual Staff 3, 4, Editor 4; Junior Council 3; Girls' Club Council 4; Atalanta 4; Class Play Committee Chairman 4; Four Year Honor Roll; Scholarship Winner, Second Place; Second Place, State Latin Tournament 2.

Joan Cook ... 27, 136
Newton Club 3; Town Meeting Club 4, Treas. 4; Atalanta Board 3, 4; Atalanta 2, 3, 4; Tabula Publishing Board 3, 4.

James Cooke ... 27
Dwight Township High School, Dwight, Ill., 1, 2, 3.

James Copeland ... 27
Newton Club 3, 4; Science Club 1; Chemistry Club 4; Footlights 3; Extemp. Group 2.

George Corbett ... 27

Helen Corlett ... 27
Arts and Crafts 2; Junior Council 3.

Jeannette Corso ... 27

Evelyn Cottingham ... 27, 154
Science Club 1; Music Club 4.

Robert Craig ... 27, 64, 136, 140
Lincoln 4; Chemistry Club 4; Hi-Y 1; Extemp. Group 2; Lightweight Football 3; Four Year Honor Roll; Projection Staff 3.

Herbert Crane ... 27
Stamp Club 1; Safety Council 3, 4; Monogram Club 4; Fresh-Soph Baseball 1; Varsity Baseball 2, 3, 4.

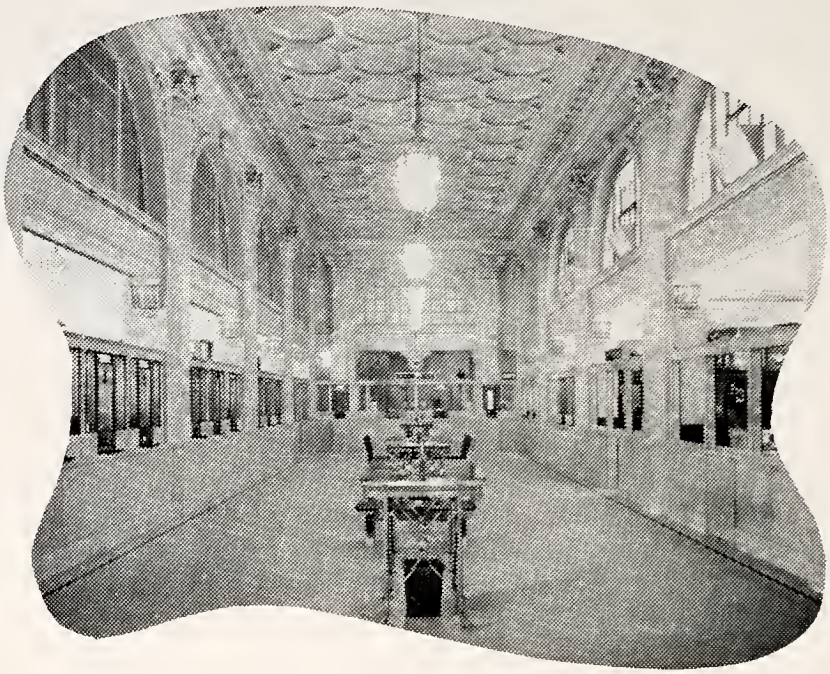

WITH A BACKGROUND OF FIFTY YEARS

On March 28th the Oak Park Trust completed fifty years of service to successive generations in this community. During these years it became a financial headquarters, with all departments of banking, able to offer metropolitan service to you in your own community . . . a bank of integrity and friendly financial counsel. We invite you to visit us and to use our services.

OAK PARK TRUST *and* SAVINGS BANK

Lake Street at Marion

Member Federal Deposit Insurance Corp.

Harry Crawford 27, 84, 121, 153
Hi-Y 1, 2, 3, 4, Sec. 4; Smoking Council 4; Boys' Conference Executive Committee 3, 4; Monogram Club 3, 4; Fresh. Basketball 1; Varsity Football 3, 4; Varsity Basketball 3; Fresh-Soph Football 1, 2; Soph. Basketball 2, Capt. 2.

Virginia Crews 27
Music Club 2, 3, 4; Extemp. Group 3; Music Award.

James Cudney 27

Cortlandt Cunningham 27, 146
Drama Club 4; Class Play 4.

Macon Cunningham 27
Marple Newton High School, Newton, Penna., 1.

Arlene Cureton 27
Science Club 1; Music Club 3; Music Award.

Virginia Dammers 27, 146
Zoology Club 3; Footlights 3; Drama Club 4.

Norman Dawson...28, 84, 88, 93, 121, 123, 124, 136, 148, 153, 171
Lincoln 3, 4, Sgt.-at-arms 4; Hi-Y 1, 2, 3, 4, Treas. 1, 2; Safety Council 2, 3, 4; Boys' Conference Executive Committee 4; Boys' Conference Committee Chairman 4; Monogram Club 3, 4; J. V. Basketball 3; Fresh. Basketball 1; Fresh-Soph Basketball 2; Varsity Football 4; Varsity Baseball 3, 4; Varsity Basketball 4; Fresh-Soph Football 2; Music Award.

Dorothy Dean 28, 154
Music Club 4; Girls' Conference Committee Chairman 3; Terpsichore Club 2.

Jean Deasy 28
Pan American Club 4.

Joyce Deaton ... 28, 64, 136, 143, 150
Arts and Crafts 2; Town Meeting Club 4; Latin Club 1; Atalanta Booard 3, 4; Atalanta 2, 3, 4.

David DeHerder 28, 130
Radio Club 2, 3; Newton Club 4; French Club 1, 2.

Annette Deistung 28, 116, 118, 121, 143
Arts and Crafts 2; Zoology Club 3; Pan American Club 4; Footlights 3; Trapeze Reporter 4; Safety Council 4; Atalanta 4; Class Play Committee Chairman 4.

Eleanor Delvecchio 28, 143
Pan American Club 4; Footlights 3; Atalanta 4.

Richard Demir..... 28, 89, 93, 143, 148
Pan American Club 4, Sgt-at-arms 4; Monogram Club 3, 4; Fresh. Basketball 1; Fresh-Soph Baseball 1, 2; Varsity Baseball 3, 4.

Harrel Dennis 28
Sportsmen's Club 3.

Joseph DeRosa 28, 85
Lightweight Football 3; J. V. Football 4.

Doris Detwiler, 28, 64, 133, 150, 151, 156
Gavel 3, 4, Critic 4; Atalanta Board 3, 4; Masqueraders 2; Girls' Club Council 4; Atalanta 2, 3, 4, Pres. 4; Four Year Honor Roll; Library Aid 3, 4.

Marcel DeWaele 28
Zoology Club 2.

Nydia Dominique 28

Elizabeth Donahue 28, 140, 154
Arts and Crafts 2; Chess Club 3; Chemistry Club 4; Music Club 4; Footlights 3; Extemp. Group 3; Trinity High School, River Forest, Ill., 1.

Edward Dorsey 28
Wentworth Military Academy, Lexington, Mo., 3.

Eleanor Dourlain 28, 143
Science Club 1; Zoology Club 3; Pan American Club 4; Music Club 1, 4; Atalanta 3, 4.

Donna Dove 28, 136
Town Meeting Club 3, 4; Deadwood High School, Deadwood, S. Dak., 1, 2.

Herbert Dover 28
Chemistry Club 4; Boys' Camera Club 1; Lightweight Football 1; Morgan Park Military Academy, Chicago, Ill., 2, 3.

Catherine Doyle 28, 136, 143
Town Meeting Club 4; Pan American Club 4; St. Joseph's Academy, St. Paul, Minn., 1, 2.

Theresa Doyle 28, 146
Newton Club 3; Latin Club 1; Masqueraders 2; Footlights 3; Drama Club 4; Senior Annual Staff 3; Literary Tabula Staff 1, 4; Trapeze Reporter 4.

Roger Dreffein 29, 134, 140
Newton Club 3; Lincoln 4; Science Club 1; Chemistry Club 4; Cooks Club 2, 3, Pres. 2, Treas. 2; Projection Staff 2, 3, 4.

Norma Dry 29, 116, 133, 156
Arts and Crafts 2; Gavel 4; Trapeze Reporter 4; Girls' Club Council 4; Atalanta 4; Four Year Honor Roll; Library Aid 3, 4.

Yale Dubin 29

Alice Duff 29
Arts and Crafts 2.

Virginia Dunbar 29
Arts and Crafts 2, 3; Science Club 1.

William Dunbar 29, 116, 134, 146
Lincoln 4; Footlights 3; Extemp. Group 3, 4; Drama Club 4; Trapeze Editor 4; St. Ignatius High School, Chicago, Ill., 1.

Carol Duncan 29, 154
Arts and Crafts 2, 3; Science Club 1; Music Club 4; Footlights 3; Drama Club 4.

Dolores Dunne 29
Siena High School, Chicago, Ill., 1, 2.

Robert Durfey 29, 69, 135
Burke 4; Hi-Y 1, 2, 3; Projection Staff 3, 4, Sec. 3, 4.

George Dvorak 29, 116, 135
Newton Club 3; Burke 3, 4, Treas. 4; Latin Club 1; Drama Club 4; Trapeze Editor 4; Class Play Committee Chairman 4; Four Year Honor Roll.

Robert Dyer 29, 84, 93, 148
Monogram Club 4; Fresh-Soph Baseball 2; Varsity Football 4; Fresh-Soph Football 2; Library Aid 4.

William Eberle 29, 85, 134
Lincoln 4; Science Club 1; J. V. Football 3, 4; Fresh-Soph Football 1, 2.

Dolores Eckhart 29, 143
Pan American Club 4.

Carol Ege 29, 140
Chemistry Club 4; Terpsichore Club 4; Schurz High School, Chicago, Ill., 1, 2, 3.

Frank Eggert 29

Wilbur Eisenmann 29

Paul Eissler 30, 135
Burke 4; Latin Club 1.

Mary Ann Elliott 30, 114, 132, 156
Art Club 3; Forum 4; Latin Club 1; Girls' Camera Club 4; Music Club 1; Extemp. Group 3; Senior Annual Staff 3, 4, Editor 4; Girls' Club Council 4.

Mary Jo Elliott.....30, 143, 106
Pan American Club 4; Atalanta 3, 4.

Suzanne Elliott 30, 154, 171
Music Club 3, 4; Loretto High School, Chicago, Ill., 1, 2.; Music Award.

Marilyn Ellis 30
Fenger High School, Chicago, Ill., 1, 2, 3.

Jerry Engle 30
Science Club 1; Chemistry Club 3; Music Club 1, 2, 3; Hi-Y 3, 4; Trapeze Reporter 3; Class Play Committee Chairman 4.

William Englehart 30

Donald Erskine ...30, 120, 134, 153
Lincoln 4; Hi-Y 1, 2, 3, 4, Sec. 2, 3.

Eugene Erwin 30
Radio Club 3; Hi-Y 4.

Adrian Ettlinger 30
Radio Club 3; Extemp. Group 3.

James Evans 30, 88, 116, 148, 153
Hi-Y 1, 2, 3, 4; Trapeze Reporter 4; Monogram Club 4; Varsity Basketball 4; Tennis 2, 3, 4, Capt. 2.

Donald Fager 30
Sportsmen's Club 2; Burke 3; Science Club 1; Zoology Club 3, Pres. 3; Projection Staff 2, 3, 4; Music Award.

Theodore Falby 30
Radio Club 1, 2; Chemistry Club 3; Literary Tabula Staff 2.

John Falls 19, 30, 64, 88, 120, 134
Lincoln 3, 4, Treas. 4; Hi-Y 1, 2, 3, 4; Junior Council 3; Student Council 4; J. V. Basketball 3; Fresh. Basketball 1; Fresh-Soph Baseball 2; Senior Class Officer 4, V. Pres. 4; Four Year Honor Roll; Varsity Basketball 4; Commencement Speaker; Smoking Council 4.

Donald Fantozzi 30, 64, 134
Lincoln 3, 4; Masqueraders 2, Pres. 2; Lightweight Football 3; Fresh-Soph Baseball 2; Four Year Honor Roll.

Alexander Farlinger ...30, 64, 65, 116, 129, 134
Radio Club 2, 3, 4, Sec. 4; Lincoln 3, 4; Latin Club 1; Science Club 1; Literary Tabula Staff 2; Trapeze Reporter 3, 4; Student Council 1; Four Year Honor Roll; Scholarship Winner, Third Place.

Eugene Feidt 30
Lightweight Football 3.

Lillian Feldman 30

Jane Finucane 30, 143
Pan American Club 4.

Joann Fischer 30

Robert Flaherty 31, 85
J. V Football 4.

Jack Flindt 31
Music Club 2, 3, Sgt.at-arms 2, Pres. 3.

Howard Flohr 31, 97

All Makes of Office Machines Serviced, Repaired and Made to Work Like New

Cless O. Burra's
STATIONERY

Chicago Phone Columbus 1476
1024 North Boulevard — Oak Park Phones 561-562

STATIONERY AND OFFICE SUPPLIES

EVERYTHING FOR THE OFFICE

Our Chief Aim Is the Satisfaction of the Customer

WARNER PAINT COMPANY

THE HOME OF IMPERIAL WASHABLE WALLPAPERS

ALSO

DEVOE & REYNOLDS COMPLETE ART SUPPLIES

Village 6460

1036 Lake Street, Oak Park, Illinois

FOR YOUR CORSAGES

MADISON FLORIST, Inc.

A. C. MALOW

W. H. ZEEH

813-821 Madison Street, Oak Park

WE DELIVER

EUCLID 72

Postlewait

FUNERAL DIRECTORS

720 LAKE STREET, OAK PARK

TELEPHONE EUCLID 82

Marjorie Flood 31, 64, 65, 116, 118, 133, 137, 156
Gavel 3, 4, Sec. 4; Latin Club 1; Masqueraders 2; Literary Tabula Staff 1; Trapeze Editor 4; Trapeze Reporter 3; Junior Council 3; Girls' Club Council 4; Four Year Honor Roll; Scholarship Winner, First Place; Commencement Speaker; Atalanta 2.

Paul Flum 31, 64, 85, 118, 134, 140
Lincoln 4; Chemistry Club 4; Trapeze Reporter 1, 4; Safety Council 3; Lightweight Football 3; Four Year Honor Roll; J. V. Football 4; Fresh-Soph Track 1.

James Folan 31, 171
Music Club 2, 3; Footlights 3.

Robert Foley 31, 88
J. V. Basketball 3; Varsity Baseball 4; Central Catholic High School, Fort Wayne, Ind., 1, 2.

Charles Foster 31, 114, 129
Aviation Club 4; Radio Club 4, V. Pres. 4; Newton Club 3; Lincoln 4; Science Club 1; Stamp Club 2; Footlights 3; Senior Annual Staff 3, 4, Editor 4.

Henry Fox 31, 64, 85, 134, 166
Lincoln 3, 4, V. Pres. 4; Latin Club 1, Council 1; Extemp. Group 3; Literary Tabula Staff 1; Junior Council 3; Safety Council 2, 3; Lightweight Football 3; J. V. Football 4, Capt. 4; Fresh-Soph Basketball 2; Fresh-Soph Swimming 1, 2; Four Year Honor Roll; Class Play 4.

Carol Framburg 31, 132
Arts and Crafts 2; Forums 3, 4; Pan American Club 4.

Barbara Francescon 31, 126, 154
Austin High School, Chicago, Ill., 1, 2.

Katharine Freda 31
French Club 1.

Walter Freiberg 31

Fred Frieden 31
Hi-Y 2.

Deloris Fritz 31
Stamp Club 1, 2, 3, Treas. 2, Sec. 3.

Dean Frost 31, 70, 142
Boys' Camera Club 1, 2, 3, 4, Treas. 3, Pres. 4; Photo Staff 2, 3, 4.

William Fuston 32

Dorothy Gannon 32

Robert Garvey 32

Marilyn Gaskins 32
Springfield High School, Springfield, Ill., 1, 2, 3.

Michael Gauer 32, 116, 134, 140
Newton Club 3; Lincoln 4; Chemistry Club 4; Masqueraders 2; Footlights 3; Trapeze Reporter 3, 4; Four Year Honor Roll; Library Aid 4.

John Gault 32
Chess Club 2; Radio Club 1.

Patricia Gentle 32, 137
Arts and Crafts 3; Story Club 4, Pan American Club 4; Trinity High School, Bloomington, Ill., 1; Notre Dame High Schools, Chicago, Ill., 2.

Ruth Gibson 32, 130, 155
Newton Club 4; Chemistry Club 3, 4; Extemp. Group 3, 4; Austin High School, Chicago, Ill., 1.

Jean Gilbert 32, 149
Zoology Club 3; Terpsichore Club 3, 4.

James Gingrich 32
Extemp. Group 3.

Reuvin Ginsburg 32, 131
Sportsmen's Club 2, 3, 4, Treas. 4.

Doris Glidden 32, 143, 156, 106
Pan American Club 4, V. Pres. 4; Girls' Club Council 4; Atalanta 3, 4.

Dolores Glos, 32, 116, 146, 149, 150, 151
Science Club 1; Music Club 1; Atalanta Board 3, 4; Masqueraders 2; Footlights 3; Drama Club 4; Trapeze Reporter 4; Terpsichore Club 4, Sec. 4; Atalanta 2, 3, 4; Class Play 4; Music Award.

Walter Good 32, 64, 117
Burke 4; Chemistry Club 4; Extemp. Group 3, Sec. 3; Literary Tabula Staff 1; Trapeze Editor 3, 4; Trapeze Reporter 3; Four Year Honor Roll; Commencement Speaker.

Allan Goodman 32, 84
Monogram Club 3, 4; Varsity Football 3, 4; Fresh-Soph Football 1.

Donald Goodman 32, 84, 153
Hi-Y 2, 3, 4; Varsity Football 4, Mgr. 4; Fresh-Soph Football 3, Mgr. 3.

Ruth Goodwin 32, 116, 142
Stamp Club 4, Sec. 4; Trapeze Reporter 4; Waller High School, Chicago, Ill., 1, 2, 3.

Mabel Gormley 32, 132, 143, 156
Arts and Crafts 2, 3, V. Pres. 2; Forum 3, 4; Science Club 1; Pan American Club 4; Senior Annual Staff 3; Girls' Club Council 4; French Club 1.

Jean Goult 32, 146, 166
Newton Club 3; Footlights 3; Drama Club 4; Class Play 4; Atalanta 3.

Edward Graham 32
Aviation Club 1, 2.

Lois Gramlich 33, 114, 133, 156
Gavel 3, 4, Sgt.-at-arms 4; Masqueraders 2; Senior Annual Staff 3, 4, Editor 4; Girls' Club Council 4; Whittier Junior High School, Lincoln, Neb., 1.

Cyril Grandsard 33
J. V. Football 3; Fresh-Soph Football 2.

Delores Granquist 33

Ralph Gray 33, 67, 87, 131, 148
Aviation Club 1, 2; Sportsmen's Club 4; Monogram Club 4; Soccer 4; Fresh-Soph Baseball 2.

Florence Graziano 33

Ralph Graziano 33, 84, 148
Monogram Club 4; Varsity Football 4; J. V. Football 3; Fresh-Soph Football 2.

Marguerite Gregory 33, 132, 149
Art Club 2, 3; Forum 4; Footlights 3; Terpsichore Club 4.

Warren Gregory 33

Helen Grell 33
Art Club 4; Austin High School, Chicago, Ill., 1, 2, 3.

Herman Grieshaber 33, 84
Monogram Club 4; Varsity Track 3; Fresh-Soph Baseball 1; Varsity Football 3, 4; Fresh-Soph Football 2.

Marguerite Griffith 33
Arts and Crafts 2, 3; Zoology Club 4; Atalanta 2; Library Aid 4.

Robert Grimson 33, 153

Priscilla Grismer 33, 143
Arts and Crafts 2; Science Club 1; Pan American Club 4; Terpsichore Club 3; French Club 1.

Margaret Groark 33

Barbara Groom 33
Chemistry Club 4; Morgan Park High School, Chicago, Ill., 1; Austin High School, Chicago, Ill., 2.

Robert Grundin 33
Radio Club 1; Safety Council 2.

Francis Guido 34

Jeanne Hadden 34, 156
Girls' Club Council 4.

Ruth Hadlock 34, 143, 149
Town Meeting Club 4; Pan American Club 4; East Waterloo Junior High School, Waterloo, Ia., 1.

Lillian Haeger 34
Arts and Crafts 2; Music Club 4.

Alice Hafner 34, 122, 132, 156
Forum 3, 4, Pres. 4; Science Club 1; Masqueraders 2; Girls' Club Council 4; Girls' Conference Committee Chairman 4; Atalanta 4; Music Award.

Catherine Haggard 34
Art Club 3; Latin Club 1; Literary Tabula Staff 2.

Mildred Hagstrom 34, 154
Arts and Crafts 1, 2; Music Club 3, 4; Terpsichore Club 3.

Donald Hale 34, 84
Varsity Football 4, Mgr. 4; J. V. Football 2, 3, Mgr. 2, 3.

Adel Hallsey 34
Terpsichore Club 2, 3.

Paul Hamer 34, 153
Hi-Y 2, 3, 4.

Christabel Hamilton 34, 119, 143
Science Club 1; Chemistry Club 4; Girls' Camera Club 3; Pan American Club 4; Masqueraders 2.

Doris Hane 34
Arts and Crafts 2, 3.

Dorothy Jean Hansen 34
Terpsichore Club 4.

Elizabeth Hansen 34
Extemp. Group 4; Pan American Club 4; Concordia High School, River Forest, Ill., 1; Atalanta 2.

Gloria Hansen 34

Winifred Hansen 34
Pershing Junior High School, Brooklyn, N. Y., 1.

Anne Hanson 34, 130
Newton Club 2, 3, 4; Latin Club 1; Science Club 1; Atalanta 1, 2.

Maurice Hardy 34, 94, 98, 148
Safety Council 4; Monogram Club 3, 4; Varsity Swimming 3, 4, Capt. 4; Pelham High School, Pelham, N. Y., 1; Lakewood High School, Lakewood, Ohio., 2.

Virginia Harger 34
Terpsichore Club 4.

Kenneth Harmet 34, 128
Aviation Club 2, 3, 4, Pres. 4; Music Award.

Virginia Harris 35

Ted Hatch 35, 97

Mary Hauser 35

Meryl Hauser 35, 143
Arts and Crafts 2; Science Club 1; Pan American Club 4.

IN THE GRANDSTAND AT EVERY FOOTBALL GAME:

young and old watch with tense faces—even Mr. Little gets hot!—the students watch happily as the team moves ahead, and excitedly as some player breaks into the clear—the band plays on.

CANNON'S

BOOKS
GREETING CARDS
PHONOGRAPH RECORDS

728 LAKE STREET EUCLID 2288

BLUE PARROT PATIO
1120 WESTGATE VILLAGE 9290

Our Garden Dining Room. A delightful place for your graduation parties.

Luncheons ..... 40c to $1.10
Buffet Luncheons or Dinners 75c
Dinners ..... 75c to $1.45

OPEN EVERY DAY

J.C. Licht Company
PAINTS AND WALLPAPER

4821-23 Chicago Avenue, Chicago
5924-26 Chicago Avenue, Chicago
111 W. 2nd Street, Elmhurst

Chicago Phones AUSTIN 1170-1171
Oak Park Phone EUCLID 790
(PRIVATE EXCHANGE TO BOTH CHICAGO STORES)
Elmhurst Phone — ELMHURST 1242

Ask your dealer for

WESTPHAL'S

ROOT BEER and GINGER ALE

Costs More — But Worth It

Phones: Euclid 252, Forest 2337

FOREST PUBLISHING COMPANY
VILLAGE 4455

PRINTING OF ALL KINDS

Excellent Service Guaranteed

7233 MADISON STREET
FOREST PARK

THE BEST
IS NOT TOO GOOD FOR YOU

ASK YOUR INDEPENDENT FOOD DEALER FOR

O&C QUICK FROZEN FRUITS AND VEGETABLES

Gorton's QUICK FROZEN FISH AND SEA FOODS

Quick FROZEN FOODS Sales Co.

101 SOUTH WATER MARKET STREET, CHICAGO PHONE: CANAL 5000

Robert Haynes .. 35, 97, 143, 153
Newton Club 3; Latin Club 1; Zoology Club 2; Pan American Club 4; Hi-Y 3, 4; Varsity Track 3, 4, Mgr. 3, 4.

Patricia Hayward 35, 141, 146
Gavel 3; Latin Club 1; Zoology Club 4; Drama Club 4; Senior Annual Staff 3.

David Hedberg 35, 71, 142
Sportsmen's Club 3, 4; Boys' Camera Club 4; Extemp. Group 4; Stage Crew 4.

Virginia Hedstrom 35
Arts and Crafts 2; Zoology Club 3.

Jean Heidel 35, 143
Pan American Club 4.

Evalyne Helwig ..... .35
Science Club 1; Music Club 1; Hyde Park High School, Chicago, Ill., 1.

Gwenith Hemmings ..... .35
Zoology Club 2; Footlights 3.

Barbara Hendershot . . 35, 143
Arts and Crafts 2, 3; Pan American Club 4, Sec. 4; Atalanta 3.

Harold Hendrickson 35

Frank Hendrix 35, 119
Varsity Track 3; J. V. Football 3.

James Henkel 35, 92

Jacqueline Henning ..... .35, 146
Masqueraders 2; Pontiac High School, Pontiac, Ill., 1; Austin High School, Chicago, Ill., 1.

Alan Herman 36, 64, 87, 89, 97, 120, 135
Burke Club 3, 4, V. Pres. 3; Latin Club 1; Student Council 1, 2; Safety Council 3, 4; Monogram Club 3, 4; Soccer 3, 4; Four Year Honor Roll.

Marian Hesik 36
Girls' Camera Club 3.

Charles E. Higgins 36, 135, 146
Burke 4; Drama Club 4.

Jack Higgins . . 36
Chess Club 3; Fresh-Soph Baseball 2, Mgr. 2.

Shirley Hinding 36
Art Club 2, 3; Science Club 1; Chemistry Club 3; Terpsichore Club 3.

Paul Hippensteel 36
Aviation Club 2; Burke 4; Chemistry Club 4; Extemp. Group 3, 4; Safety Council 3, 4.

Fred Hirsch . 36, 64, 65, 97, 120, 135, 148
Burke 3, 4; Science Club 1; Masqueraders 2, Sgt.-at-arms 2; Literary Tabula Staff 2, 4, Editor 4; Trapeze Reporter 1; Safety Council 2, 3, 4, Pres. 4; Monogram Club 4; Varsity Track 3, 4; Four Year Honor Roll; Fresh-Soph Track 1, 2, Capt. 2; Commencement Speaker.

Jean Hirsch 36, 64, 118, 133, 156
Gavel 3, 4; Latin Club 1; Science Club 1; Chemistry Club 3; Tabula Publishing Board 3, 4; Girls' Club Council 4; Atalanta 2, 3; Commencement Speaker.

Paul Hoberg 36
Footlights 3; St. Ignatius High School, Chicago, Ill., 1, 2.

Margaret Hoehn 36
York High School, Elmhurst, Ill., 1; Springfield High School, Springfield, Ill., 2; Music Award.

John Hoermann 36, 64, 65, 116, 135
Burke 3, 4, Pres. 4; Trapeze Editor 3, 4, Sports Editor 4; Four Year Honor Roll.

Patricia Hogan 36

Helen Hoinko . 36, 64, 65, 130, 140
Newton Club 4; Chemistry Club 4; Stamp Club 4; Four Year Honor Roll; St. Mary's High School, Colorado Springs, Colo., 1, 2, 3.

Barbara Holden 36, 142, 164
Arts and Crafts 2; Science Club 1; Girls' Camera Club 2.

Lee Holenshade 36
Latin Club 1; Lightweight Football 3.

Alan Holmes ..... .36, 115, 131, 134
Sportsmen's Club 2, 3, 4; Lincoln 4; Masqueraders 2; Stamp Club 1; Footlights 3; Extemp. Group 3, 4; Senior Annual Staff 3, 4; Editor 4; French Club 1.

Margaret Hollowed 36, 140, 143
Arts and Crafts 2; Science Club 1; Chemistry Club 4; Zoology Club 3; Pan American Club 4; Atalanta 3, 4.

Jacqueline Holsinger . . 36, 121, 136
Town Meeting Club 3, 4; Science Club 1; Junior Council 3; Safety Council 2, 3, 4.

Joan Honquest 36, 150
Arts and Crafts 2, 3; Science Club 1; Music Club 4; Atalanta 4.

Ruth Hoppe 36, 116, 143
Arts and Crafts 2; Zoology Club 3; Footlights 3; Trapeze Reporter 4; Safety Council 4; Atalanta 4.

Joyce Hoshor . . . 37
Arts and Crafts 2; Science Club 1.

James Hotchkiss 37, 116, 146
Science Club 1; Zoology Club 3; Footlights 3, V. Pres. 3; Drama Club 4; Literary Tabula Staff 1; Trapeze Reporter 4.

Jack Houlihan 37
Sportsmen's Club 3, 4, Sgt.-at-arms 3; Science Club 1.

Emil Hubka 37, 120, 146
Science Club 1; Chemistry Club 3; Footlights 3; Extemp. Group 3, 4; Drama Club 4; Safety Council 2, 3, 4.

Phyllis Hunt 37
Arts and Crafts 3.

Charles Hurter . . . 37, 87, 135
Burke 3, 4; Soccer 4.

Dan Hutchings . 37, 118, 148
Monogram Club 4; Varsity Track 4; Fresh-Soph Baseball 2; Library Aid 4.

Stanley Inglis 37

Glenn Ingram 37, 71
Sportsmen's Club 3, 4; Extemp. Group 4; Stage Crew 4.

Dorothea Insley . . . 37
Art Club 1; Music Club 4; Music Award.

Frederick Irland 37, 84
Lincoln 4; Monogram Club 4; Varsity Track 4; Lightweight Football 3; Varsity Football 4.

Leonard Isbister 37
Sportsmen's Club 3, 4; Extemp. Group 2, 3, 4; Stage Crew 4; New Trier High School, Winnetka, Ill., 1.

Richard Ives 37

Lois Iwert . . . 37, 116, 137
Story Club 4; Music Club 1, 3; Masqueraders 2; Trapeze Reporter 3, 4; Music Award.

Elsa Jackson 37, 142, 156
Girls' Camera Club 4; Girls' Club Council 4.

Janet Jacobson 37, 64, 65, 114, 156
Forum 4; Latin Club 1; Science Club 1; Chemistry Club 3; Masqueraders 2; Senior Annual Staff 3, 4; Editor 4; Tabula Publishing Board 3; Girls' Club Council 4; Atalanta 2, 3, 4; Four Year Honor Roll; Class Play 4.

Betty Jaeger 38

Nancy Jaeger 38, 132
Forum 3, 4; Science Club 1; Zoology Club 2; Terpsichore Club 3; Library Aid 3, 4.

Dorothy Jannisch . . .38

Nancy Jefford .. 38, 114, 122, 132, 156
Forum 3, 4, Hist. 4; Latin Club 1, Consul 1; Masqueraders 2; Senior Annual Staff 3, 4, Editor 4; Girls' Club Council 4; Girls' Conference Committee Chairman 4; Atalanta 4.

Jasmin Jenks 38, 64, 133, 156
Newton Club 4, Sec. 4; Gavel 4; Music Club 3, Treas. 3; Masqueraders 2; Footlights 3; Extemp. Group 3; Senior Annual Staff 3; Junior Council 3; Girls' Club Council 4; Atalanta 2, 3; Four Year Honor Roll; Class Play 4; Music Award.

Robert Jensen . .38
Wisconsin High School, Madison, Wis. 1.

Jane Jepsen 38, 126, 133, 150
Art Club 3, 4; Gavel 4; Latin Club 1; Chemistry Club 3; Atalanta 4.

Parker Jero 38
Chemistry Club 3.

Donald Johnson . . . 38

Frances Johnson . .38
Latin Club 1; Music Club 4.

Fred A. Johnson 38
Aviation Club 2; Hi-Y 4; Lakeview High School, Chicago, Ill. 1.

Robert Johnson . . . 38
Morgan Park Military Academy, Chicago, Ill., 1, 2. Pistakee Bay School for Boys, Pistakee Bay, Wis., 2, 3.

Norma Johnstone .. 38, 141
Zoology Club 3, 4. Sec.-Treas. 4; St. Katherine's, Davenport, Ia 1, 2.

William Johnstone . .38
Lanphier High School, Springfield, Ill. 1, 2, 3.

Elaine Jones 38, 143, 154
Art Club 3; Pan American Club 4; Music Club 4.

Richard Jones 38, 153
Newton Club 3, 4; Hi-Y 1, 2, 3, 4, Treas. 4; Music Award.

Tom Jones 38, 97, 148
Safety Council 2, 3; Monogram Club 4; Varsity Track 3, 4; Fresh-Soph Track 2.

Irene Jordan 38

Shirley Jost . . . 38, 146
Science Club 1; Footlights 3; Drama Club 4; Class Play 4.

Florence Juergens 38
Arts and Crafts 2; Terpsichore Club 3.

Robert Kary 39
Lane Technical High School, Chicago, Ill. 1, 2; Music Award.

Shirley Kautz 39
Science Club 1; Music Club 4.

Helen Kaylor 39, 146
Arts and Crafts 2; Drama Club 4; Library Aid 2, 3, 4.

Harold Keefe 39

Security and 3% On Your Savings

Your funds safely invested in this protected institution are insured against loss up to $5,000 by a permanent agency of the United States Government.

CURRENT DIVIDEND RATE IS 3% PERANNUM

Our shares are legal investment for Trust Funds. Write for the facts.

✦

OAK PARK FEDERAL SAVING AND LOAN ASSOCIATION

104 NORTH MARION STREET OAK PARK, ILL.

VILLAGE 8790

MEMBER FEDERAL HOME LOAN BANK SYSTEM

George Keepin 39, 64, 135
Burke 4; Varsity Track 3; Four Year Honor Roll; Monroe High School, Monroe, Wis. 1, 2; Music Award.

Jean Kelly 39, 118
Art Club 3; Arts and Crafts 2; Chess Club 2.

Gloria Kenney 39, 126, 154
Art Club 4; Arts and Crafts 2; Music Club 4; Atalanta 3.

Jo Ann Kesler..39, 64, 114, 141, 146, 156
Newton Club 3; Latin Club 1; Zoology Club 4; Stamp Club 3; Masqueraders 2, Sec. 2; Drama Club 4; Senior Annual Staff 3, 4, Editor 4; Literary Tabula Staff 2; Trapeze Reporter 3; Junior Council 3; Girls' Club Council 4; Four Year Honor Roll.

Henry Kessler 39
Radio Club 3; Upper Darby High School, Upper Darby, Penn. 1, 2.

Madeline Kessler 39, 136
Arts and Crafts 2; Town Meeting Club 3, 4; Atalanta 3; Notre Dame High School, Rose Valley, Penn. 1.

Patricia Kimball 39, 136
Chess Club 2; Sec. - Treas. 2; Town Meeting Club 3, 4.

Dorothy King 39, 64, 146, 156
Latin Club 1; Chemistry Club 3; Masqueraders 2; Footlights 3; Drama Club 4; Girls' Club Council 4; Atalanta 2; Four Year Honor Roll.

Dorothy Kirsch 39, 143
Arts and Crafts 2; Science Club 1; Pan American Club 4; Music Club 3. Club 3.

John Klem 38, 85, 119
J. V. Football 4.

Carol Kling 39, 136
Town Meeting Club 4; Science Club 1; Terpsichore Club 3.

Nancy Knight 34, 146, 166
Footlights 3; Drama Club 4; Terpsichore Club 3; Atalanta 3, 4; Class Play 4; Stockport High School, Stockport, Cheshire, England 1, 2.

Olive Knowles 40
Joliet Township High School, Joliet, Ill. 1, 2, 3.

William Knowles 40

Priest Knox 40

Arthur Koblish 40, 94, 98, 148
Monogram Club 1, 2, 3, 4; Varsity Swimming 1, 2, 3, 4, Capt. 4.

Shirley Kohn 40, 133
Gavel 4; Atalanta 3, 4; French Club 1; Library Aid 3, 4.

Eileen Koltenback 40
Zoology Club 2.

Christina Kopoulos 40
Music Club 3; Gage Park High School, Chicago, Ill. 2.

John Koren 40

Maribeth Krafft 40
Arts and Crafts 2, 3.

Leonard Kral 40

Quentin Krantz 40
Sportsmen's Club 3, 4; Extemp. Group 3, 4; Gulf Coast Military Academy, Gulf Coast, Mo. 2.

Herbert Kroeplin. 40, 69, 87, 120, 135, 148, 155
Chess Club 2; Newton Club 3; Burke 4; Hi-Y 3, 4; Safety Council 2, 3, 4; Monogram Club 4; Soccer 4; Projection Staff 3, 4, Co-Chairman 4; Music Award.

Marius Ktsanes 40

Shirley Kunzer 40
Arts and Crafts 2; Terpsichore Club 1.

Patricia Kyle 40, 132
Forum 3, 4, Treas. 4; Latin Club 1; Masqueraders 2; Girls' Club Council 4; Atalanta 2; Class Play Committee Chairman 4.

Frank LaMantia 40

Ramona Landise 40
Austin High School, Chicago, Ill. 1, 2.

Marilyn Landsea 40, 64, 133, 156
Gavel 3, 4; Latin Club 3; Science Club 1; Masqueraders 2; Senior Annual Staff 3; Girls' Club Council 4; Four Year Honor Roll; Class Play 4; Music Award.

Geraldine Lanz 40

Laurence Larkin 40
Sportsmen's Club 4.

Lawrence Larson 41, 131
Sportsmen's Club 4.

Warren Lassen 41
Chess Club 3, V. Pres. 3; Zoology Club 3; J. V. Football 3; Fresh-Soph Football 2.

Jean Lawrence 41, 118, 133
Arts and Crafts 2; Gavel 3, 4; Trapeze Reporter 3; Tabula Publishing Board 3, 4; Safety Council 3, 4.

Walter Lawrence 41, 64, 135, 140
Newton Club 3; Burke 4; Chemistry Club 4; Boys' Camera Club 1, 2; Hi-Y 3, 4; Four Year Honor Roll.

Jean Helen Leadaman 41, 136
Town Meeting Club 4; Wydown Jr. High School, Clayton, Mo. 1; Clayton High School, Clayton, Mo. 2.

Ruth Leahy 41, 136, 143
Town Meeting Club 4; Pan American Club 4; Chadron High School, Chadron, Neb. 1, 2, 3.

Virginia Lean 41, 136
Town Meeting Club 4, Rec. Sec. 4; Zoology Club 3; Lower Marion High School, Philadelphia, Penn. 1, 2, 3.

Mavis LeBlanc 41
Edison High School, Minneapolis, Minn. 1, 2; Downers Grove High School, Downers Grove, Ill. 3.

Alleta Ledgerwood 41, 143
Art Club 1, 2; Pan American Club 4.

William Lee 41, 141
Zoology Club 4; Mt. Gilead High School, Mt. Gilead, Ohio 1.

Margaret Leefeldt 41
Chess Club 4, Sec. 4.

Robert LeGros 41, 90, 153
Science Club 1; Hi-Y 1, 2, 3, 4, Soph. Basketball 3, 4, Mgr. 3, 4.

Betty Jane Lehmann 41, 136
Town Meeting Club 4; Zoology Club 4.

Charlotte Lenzey 41

Lucille Leo 41

Jean Lesh 41
Arts and Crafts 3; Chemistry Club 4; Pan American Club 4; Extemp. Group 3, 4; Atalanta 3.

Kenneth Leslie 42
Aviation Club 3.

Sally Leventon 42, 119, 130
Newton Club 3, 4; Footlights 3; Extemp. Group.

Kathryn Ligare, 42, 64, 120, 122, 133, 156
Gavel 3, 4, Pres. 4; Science Club 1, V. Pres. 1; Masqueraders 2; Literary Tabula Staff 3, 4; Girls' Club Council 4; Student Council 3, 4, Sec. 4; Girls' Conference Executive Committee 4, Chairman of Key Girls 4; Atalanta 2; Four Year Honor Roll; French Club 2.

Marilyn Lindeberg 42
Arts and Crafts 2.

Lorraine Lindner 42
Yuma Union High School, Yuma, Ariz. 1, 2, 3.

Robert Link 42, 71, 87, 131, 134
Sportsmen's Club 3, 4, Pres. 4; Lincoln 4; Stage Crew 2, 3, 4, Chairman 4; Soccer 3, 4.

Edwin Lindquist 42
Newton Club 3; Hi-Y 2, 3, 4; Monogram Club 4; Varsity Football 3, 4, Mgr. 3, 4; Varsity Basketball 3, Mgr. 3; Fresh-Soph Football 1, 2, Mgr. 1, 2; Soph. Basketball 2, Mgr. 2.

Betty Jane Little 42
Music Award.

Morris Little 42

Philip Lofgren 42, 88
Monogram Club 4; Varsity Basketball 3, 4; Soph. Basketball 2, Capt. 2.

Evelyn Loftus 42
Trinity High School, River Forest, Ill. 1.

Anthony Lombardi 42
Lightweight Football 3.

Robert Long 42, 97
Fresh-Soph. Track 2.

Richard Loomis 42
Stage Crew 4.

Charles Lounsbury 42

Virginia Love 42, 64, 146, 156
Footlights 3; Drama Club 4; Girls' Club Council 4; Atalanta 3, 4; Four Year Honor Roll; French Club 2.

Margaret Lovett 42, 143
Arts and Crafts 2; Science Club 1; Pan American Club 4.

William Ludemann 42

Fred Ludke 42

Edward Lyon 42, 97, 148
Monogram Club 4; Varsity Track 3, 4.

Lois MacDiarmid 43, 136, 143
Town Meeting Club 4; Pan American Club 4.

Margaret MacEwan 43
Music Club 2.

Elsie MacKeen 43, 143
Pan American Club 4; Washburn High School, Minneapolis, Minn. 1, 2.

Ellen MacKenzie 43

Harry MacLaughlin 43

Robert MacNerland 43
Pan American Club 4.

Frank Madden 43, 129, 146
Radio Club 4; Extemp. Group 4; Drama Club 4.

John Madigan 43, 71, 85
Stage Crew 4; J. V. Football 4.

Barbara Madsen 43, 143
Pan American Club 4, Cor. Sec. 4; Masqueraders 2; Footlights 3.

Edward Maeder 43
Harmonica Club 1.

James Magill 43, 153
Hi-Y 2, 3, 4.

LINDEN
PRINTING COMPANY

517 SOUTH JEFFERSON STREET • CHICAGO, ILLINOIS

Producers of
Superfine Annuals

COLLEGE AND HIGH SCHOOL
PUBLICATION PRINTERS

Compliments

DAVIS
COAL and COKE
COMPANY

100 N. RIDGELAND AVENUE OAK PARK

A STUDENT AT OAK PARK:

visits the office to straighten out transfers and programs . . . then sent on his merry way, he runs the gauntlet of teachers . . . and P.T.A. meetings . . . assemblies . . . cheers the team . . . and, oh, yes (?), takes a scholarship exam.

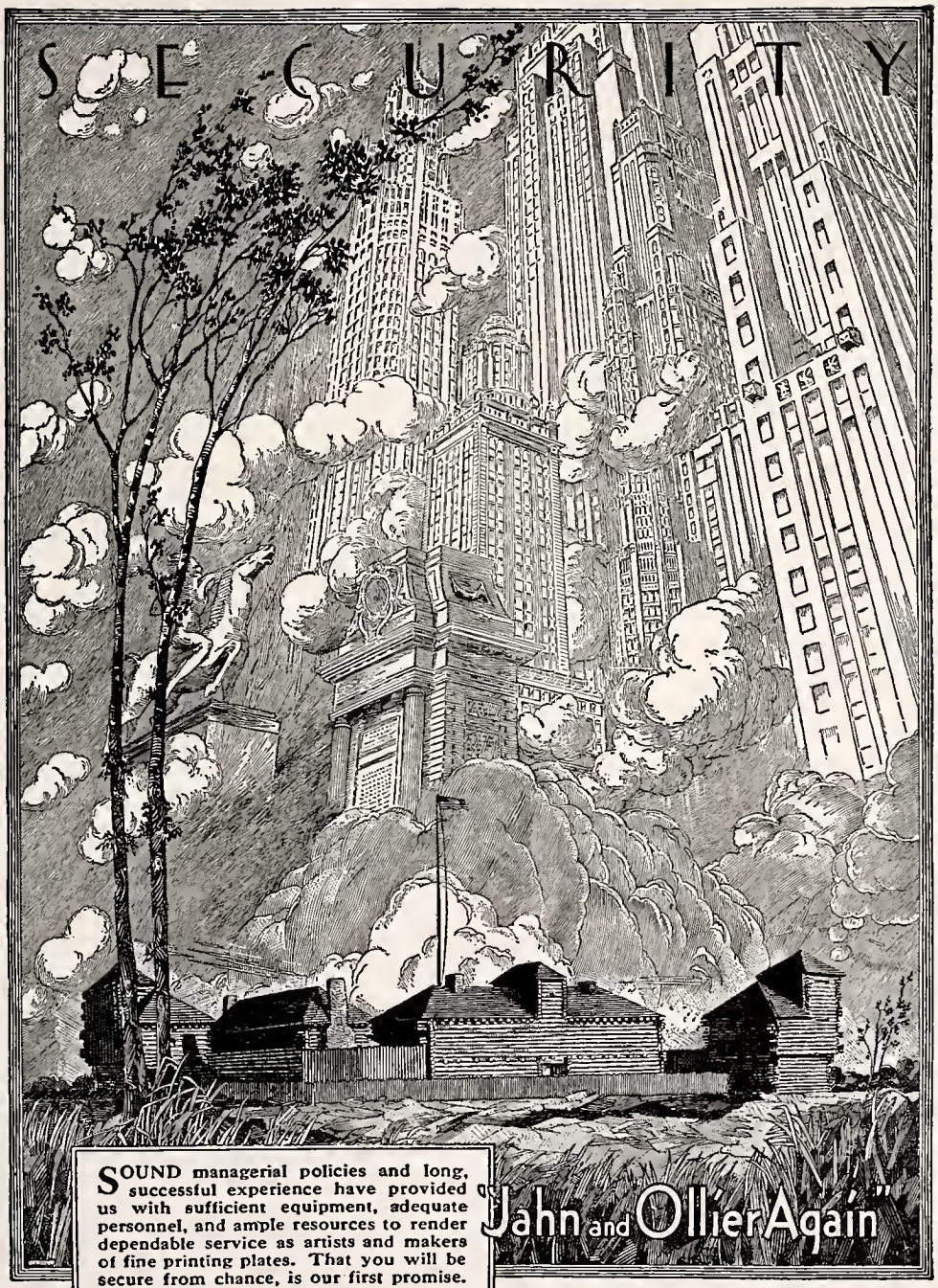

SOUND managerial policies and long, successful experience have provided us with sufficient equipment, adequate personnel, and ample resources to render dependable service as artists and makers of fine printing plates. That you will be secure from chance, is our first promise.

JAHN & OLLIER ENGRAVING CO.
817 West Washington Blvd., - Chicago, Illinois

In the foreground - Ft. Dearborn re-erected in Grant Park on Chicago's lake front. Illustration by Jahn & Ollier Art Studios.

Alice Maher 43, 136, 154
Arts and Crafts 2; Town Meeting Club 4; Music Club 1.

Mary Ellen Maher 43, 154
Arts and Crafts 2; Music Club 4.

John Mahoney 43, 143
Pan American Club 4.

Patricia Malady 43
Terpsichore Club 4; St. Ambrose High School, Detroit, Mich. 1, 2; Warren Cathedral High School, Detroit, Mich. 3.

Mitchell Mancione 43, 85
J. V. Football 3, 4; Fresh-Soph. Football 1, 2.

Elaine Mann 44, 143, 154
Pan American Club 4; Music Club 4; Austin High School, Chicago, Ill. 1, 2, 3.

James Manzelmann 44, 85, 164
J. V. Football 3, 4, Capt. 4; Fresh-Soph. Football 2.

Vanda Marini 44

Selma Markman ..44, 116, 121, 130, 133
Arts and Crafts 2; Newton Club 4; Gavel 3, 4; Atalanta Board 3; Senior Annual Staff 3; Trapeze Reporter 2, 4; Safety Council 3, 4; Atalanta 3, Sec. 3; French Club 1.

Doris Mars 44, 64, 118, 130, 133
Newton Club 3, 4; Gavel 3, 4; Four Year Honor Roll.

Jane Marshall 44, 154
Zoology Club 3; Music Club 1.

Melvin Marshall 44
Waller High School, Chicago, Ill. 1; Music Award.

Roy Martin 44

Robert Marwood .. 44, 84, 135, 148, 153
Burke 4; Latin Club 1, Hi-Y 3, 4; Monogram Club 4; Varsity Football 4.

Estelle Mass 44, 116, 133
Newton Club 3; Gavel 3, 4; French Club 1; Masqueraders 2; Trapeze Reporter 2, 3, 4; Atalanta 2, 3, 4; Music Award.

Dorothy May 44, 146
Art Club 4; Drama Club 4.

Patricia McCallister 44
Pan American Club 4.

Donald McCandless 44, 97
Newton Club 4.

William McClanahan 44
Boyos' Camera Club 4; University High School, Los Angeles, Cal. 1, 2, 3.

James McClellan, 44, 116, 123, 134, 146, 153
Lincoln 3, 4, Sec. 4; Hi-Y 2, 3, 4; Sgt.-at-arms 4; Drama Club 4, Pres. 4; Trapeze Reporters 2, 3, 4; Boys' Conference Executive Committee 4; Boys' Conference Committee Chairman 4; Fresh. Basketball 1; J. V. Football 3; Fresh-Soph. Football 2.

Thomas McCracken 44
Trapeze Reporters 3, 4; Tennis 2, 3, 4.

James McDonald 44
Music Award.

Richard McDonald 44, 93
Fresh-Soph. Baseball 2.

Kathleen McEwan 44

James McFarland 44
Sportsmen's Club 4; Chemistry Club 4.

Ruth McGregor 45
Arts and Crafts 1; Pan American Club 4.

William McGuire 45
Aviation Club 1, 2; Newton Club 3, 4.

Jane McKillip 45

George McNichols 45, 88
Lightweight Football 3; Varsity Basketball 4, Capt. 4; Fresh-Soph Football 1, 2; Soph. Basketball 1, 2.

Donald McNulty 45
St. Philip High School, Chicago, Ill. 1, 2, 3.

Helen Meath 45
Atalanta 3.

William Meinhard 45
Latin Club 2; Science Club 1.

Dorothy Meline 45
Arts and Crafts 2; Girls' Camera Club 3, 4, Treas. 3, 4.

Elaine Merle 45, 136, 154
Arts and Crafts 2; Town Meeting Club 4; Music Club 4.

Marie Messina 45, 118

Donald Miller 45, 146
Footlights 3; Music Award.

Elinore Miller 45
Terpsichore Club 4.

James Miller 45, 94, 148
Chemistry Club 4; Monogram Club 3, 4; Varsity Swimming 3, 4; Fresh-Soph. Baseball 2; Fresh-Soph. Swimming 2; Music Award.

Richard Miller 45

Evelyn Mills 45
Story Club 3; Latin Club 1; Masqueraders 2; Literary Tabula Staff 4.

Oscar Moberg 45, 97
Zoology Club 3, Sgt.-at-arms 3; Fresh-Soph. Track 1.

John Mojonnier 46, 85, 135, 118
Burke 3, 4, Sec. 4; Trapeze Reporter 3, 4; Tabula Publishing Board 3, 4; Class Play Committee Chairman 4; J. V. Football 3, 4; Fresh-Soph. Football 2.

Eugene Moody.....46, 64, 97, 134
Lincoln 3, 4; Stamp Club 2, 3, Sgt.-at-arms 2, Treas. 2, Sec. 3; Varsity Track 4; Four Year Honor Roll; Fresh-Soph. Track 2.

Donna Moore 46
York Township High School, Elmhurst, Ill. 1, 2.

Fred Moore 46, 146
Chemistry Club 4; Extemp Group 4; Drama Club 4, Sgt.-at-arms 4; Safety Council 2, 3; Class Play 4; Music Award.

William Moore 46
Sportsmen's Club 4; Music Club 4, Sgt.-at-arms 4; Winona Senior High School, Winona, Minn. 1, 2, 3.

Lois Morrell 46, 132, 156
Forum 3, 4; French Club 1; Masqueraders 2; Senior Annual Staff 3; Literary Tabula Staff 1; Girls' Club Council 4; Library Aid 3, 4; Class Play 4.

Herbert Moss 46, 85, 89, 92
J. V. Football 4; Bensenville High School, Bensenville, Ill. 1, 2.

Vivian Moulden 46
Schurz High School, Chicago, Ill. 1; Foreman High School, Chicago, Ill. 2.

James Mueller, 46, 120, 89, 148, 135, 153, 123, 84, 119
Burke 4, Sgt.-at-arms 4; Hi-Y 1, 2, 3, 4, Sec. 4; Junior Council 3; Smoking Council 4; Boys' Conference Executive Committee 4; Monogram Club 3, 4; Fresh. Basketball 1; Varsity Football 3, 4; Varsity Basketball 3, 4; Fresh-Soph. Football 1, 2; Soph. Basketball 2.

Virginia Mueller 46

Cecilia Muir 46

Edward Muncio 46

Joan Myers 46, 154
Music Club 3; Scott High School, Toledo, Ohio 1.

Frank Nau 46

Florence Ann Navolio 46
Girls' Camera Club 2; Town Meeting Club 3.

Walter Neff 46, 130
Radio Club 4; Newton Club 4.

Leonard Nemerovski, 46, 64, 135, 146, 118
Newton Club 3; Burke 4; Latin Club 1; Extemp Group 2, 3; Drama Club 4; Tabula Publishing Board 3, 4, Advertising Manager 4; Four Year Honor Roll.

Otto Nerad 46, 153
Hi-Y 1, 2, 3, 4, V. Pres. 4.

David Nichols 46, 97, 99
Varsity Track 4; Fresh-Soph. Track 2.

Elker Nielsen 46
Northwestern Military and Naval Academy, Wis. 2, 3.

Frank Nikolas 47, 99
Fresh-Soph. Track 1, 2.

Shirley Nord 47
Austin High School, Chicago, Ill. 1, 2, 3.

Elaine Nordhaus ...47, 64, 116, 132, 156
Forum 3, 4; Science Club 1; Masqueraders 2; Trapeze Reporter 4; Girls' Club Council 4; Four Year Honor Roll; Atalanta 2; Library Aid 4.

Harvey Norris 47
Soccer 1, 2, 3, 4; Varsity Track 2, 3.

William North....47, 88, 153, 148, 143
Pan American Club 4; Hi-Y 1, 2, 3, 4; J. V. Basketball 3; Varsity Basketball 4; Soph. Basketball 2.

Robert Nussbaumer ..47, 84, 148, 97, 93
Hi-Y 2, 3; Monogram Club 3, 4; Fresh-Soph. Baseball 1; Varsity Football 3, 4; Varsity Baseball 2, 3, 4; Varsity Track 4; Fresh. Basketball 1; Varsity Basketball 3; Fresh-Soph. Football 2; Soph. Basketball 2; Fresh-Soph. Track 2.

Harry Oberhelman, 47, 120, 88, 64, 135, 123, 124, 84, 148, 153
Burke 3, 4; Latin Club 1; Hi-Y 3, 4, Pres. 4; Junior Council 3; Student Council 4; Smoking Council 4; Monogram Club 3, 4; Junior Class Officer 3, Treas. 3; Four Year Honor Roll; Lights Crew 2; Varsity Football 3, 4, Capt. 4; Varsity Basketball 3, 4; Fresh-Soph. Football 1, 2, Capt. 2; Soph. Basketball 1; Color Guard 4.

Philomene O'Brien 47, 146, 166
Drama Club 4; Class Play 4.

Lillian Ocasek 47

Jeanne O'Connor 47, 146
Latin Club 1; Chemistry Club 3; Footlights 3; Drama Club 4.

BLUE CAB

VILLAGE 5800

FOREST 1740

Phone Village 9298

Cameras and Photographic Supplies

JACOBS & JENSEN

DESIGNERS, MAKERS AND FITTERS OF
"CUSTOM-BILT GLASSES"

PRESCRIPTION OPTICIANS

1009 Lake Street Oak Park, Illinois

FRITZ SCHOULTZ & CO.

THEATRICAL COSTUMERS

We appreciate the privilege of supplying costumes to the Oak Park and River Forest High School.

58 W. LAKE ST.
CHICAGO, ILLINOIS

WHATEVER YOU HEAR IN MUSIC

Is Either Published by or Can Be Purchased from

CARL FISCHER, INC.

306 SOUTH WABASH AVENUE
CHICAGO, ILLINOIS

EVERYTHING IN MUSIC MUSICAL INSTRUMENTS

Oak Park Cleaners and Dyers

Fine Dry Cleaners

Modern Storage Vaults

116-18-20-22 Madison Street, Oak Park

PHONES
Village 5060
Village 5061
Austin 3327

AS CRISP AS TOAST
BUT MORE NUTRITIOUS
FOR A MEAL OR SNACK
THEY'RE MOST DELICIOUS

TASTEE

VITA SEALED POTATO CHIPS

Paul Bird, Printer

ANNOUNCEMENTS
DANCE NOVELTIES

831 HOME AVENUE • OAK PARK • EUCLID 7678

SCOTT PETERSEN'S

"LUNCH ROOM" WIENERS

Yes, you get none other at the Oak Park High Cafeteria. Served because they won in quality competition.

THEY'LL TASTE JUST AS GOOD AT HOME

ALL GOOD DOOPS ARE IN A CONSTANT WHIRL:

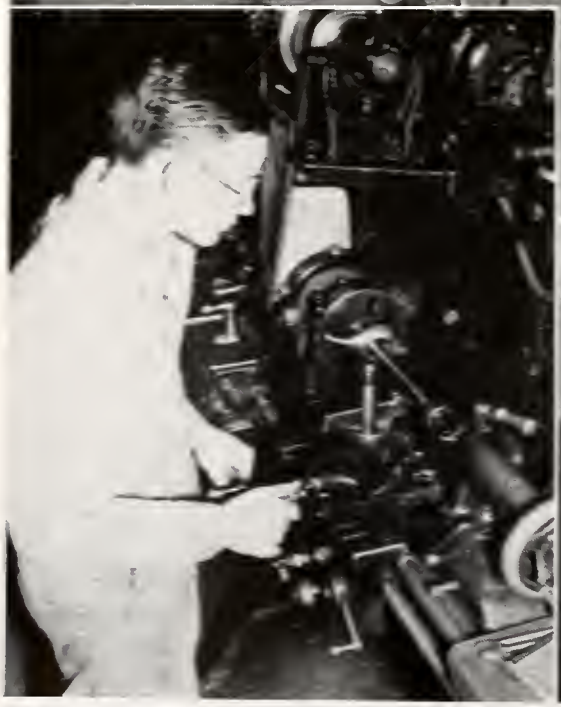

some strut their stuff on the stage . . . others travel far to play football . . . the snake of victory takes over . . . fans . . . forgetting next Monday's hard labor . . . talk over the game at the Barn.

Invest in America!

Buy

United States

War Bonds

and

War Savings Stamps

127 MARION ST.

PHONES
EUCLID 3800
MAYWOOD 6300

Strickland's
Oak Park Ill.

721 LAKE ST.

PHONES
VILLAGE 4900
COLUMBUS 2500

Robert Oertel 47, 71, 143
Science Club 1, Pres. 1; Pan American Club 4; Extemp Group 2, 3, 4; Stage Crew 3, 4, Chairman 4; Music award.

Donald Ogdon 47, 116, 123, 155, 131
Sportsmen's Club 3, 4, Sec. 4; Zoology Club 4; Extemp Group 3, 4, Chairman 4; Trapeze Reporter 3, 4; Boys' Conference Executive Committee 4; Boys' Conference Committee Chairman 4; Senior Class Officers 4, Cheerleader 4.

Herbert Ohnesorge 47

Charles Oldfield ..47, 94, 164, 153, 148
Zoology Club 3; Hi-Y 1, 2, 3, 4; Monogram Club 4; Varsity Swimming 4.

Bruce Oliver 47, 130, 153
Radio Club 1; Newton Club 3, 4; Chemistry Club 3; Hi-Y 3, 4; Class Play Committee Chairman 4.

Charles Olsen 47

Edward Olson 48, 85
Lightweight Football 3; Fresh-Soph. Football 2; J. V. Football 4.

Lorraine Olson 48

Margaret Olson 48, 136
Town Meeting Club 4; French Club 1; Masqueraders 2; Library Aid 3, 4.

Helen Oltman 48, 146
Drama Club 4; Wilson Junior High School, Pasadena, Cal. 1.

Howard O'Neil 48, 94, 153, 97, 98
Hi-Y 1, 2, 3, 4, Treas. 3; Fresh-Soph. Swimming 2.

Jean Orr 48
Zoology Club 3; French Club 1; Masqueraders 2.

Leslie Orrell 48

Betty Osborne 48
Footlights 3.

Winifred Osborne 48
Music Award.

Mary O'Shea 48, 146
Drama Club 4.

Margaret Overmyer 48, 141
Story Club 3; Zoology Club 4, V. Pres. 4.

Enid Palmer 48
Austin High School, Chicago, Ill. 1.

Ellen Paris 48
Atalanta 3.

Paul Parmelee 48, 64, 135, 154, 171
Burke 3, 4; Music Club 2, 4; Trapeze Reporter 2; Student Council 2; Four Year Honor Roll; Music Award.

Mary Paulson 48, 116, 132, 137, 154
Forum 3, 4; Latin Club 1; Brooks Club 2, 3, 4, Hist. 2, Pres. 3; Masqueraders 2; Extemp Group 4; Trapeze Editor 4; Trapeze Reporter 2, 3; Atalanta 2, 3; Music Award.

Ethel Pavlish 48, 142, 155
Arts and Crafts 3; Girls' Camera Club 4; Extemp Group 3, 4.

Nancy Peacock 48
Arts and Crafts 2, 3.

Willard Pearce 48
Hi-Y 4, Wyomissing, Pa. 1, Fairview, Ohio.

Mario Pedicini 48

Margaret Peede 48, 118, 146
Footlights 3; Drama Club 4.

June Pendarvis 49, 64, 122, 133
Arts and Crafts 2; Gavel 3, 4, V. Pres. 4; Junior Council 3; Girls' Club Council 4, Treas. 4; Girls' Conference Committee Chairman 4; French Club 1; Atalanta 4; Four Year Honor Roll.

Margaret Pennock 49

Victor Perlstein 49
Chess Club 3.

Joan Perry 49
Mundelein Cathedral High School, Chicago, Ill. 1, 2.

Frances Petermann 49
Downers Grove High School Downers Grove, Ill. 1.

Barbara Petersen 49, 130
Arts and Crafts 2; Newton Club 3, 4; Atalanta 2.

Doris Peterson.....49, 143
Arts and Crafts 2; Latin Club 1; Pan American Club 4.

June Peterson 49, 143
Arts and Crafts 3; Science Club 1; Pan American Club 4; Senior Annual Staff 3; French Club 1.

Louella Peterson 49
Terpsichore Club 3.

Marvin Peterson 49

Mary Lou Peterson 49, 132, 156
Forum 3, 4; Music Club 1; Masqueraders 2; Girls' Club Council 4; Music Award.

Richard Peterson, 49, 64, 135, 146, 118, 71
Burke 4; Latin Club 1; Footlights 3; Pres. 3; Drama Club 4; Trapeze Reporter 3; Tabula Publishing Board 3, 4, Circulation Manager 4; Four Year Honor Roll; Lights Crew 4.

Marjorie Pfeiffer 49, 143
Arts and Crafts 1; Science Club 1; Pan American Club 4.

Betsy Phelps 49, 142
Girls' Camera Club 3, 4.

Sally Pierson 49
Science Club 1.

Jean Pigney 49
Zoology Club 1.

Jeanne Pine 50
Art Club 1, 2, 3; Terpsichore 1, 2, 3.

Betty Jane Porter 50, 121, 136
Town Meeting Club 3, 4; Science Club 1; Safety Council 3, 4.

Charles Porter 50, 135, 146, 153, 98
Burke 4; Hi-Y 2, 3, 4; Footlights 3; Drama Club 4, Treas. 4.

Paul Powers 50, 153
Chemistry Club 4; Hi-Y 3, 4; Drama Club 4.

Leonard Prager 50

Charles Prather 50
Fresh-Soph. Baseball 2.

Monna Probst 50, 136
Arts and Crafts 2; Zoology Club 3; Town Meeting Club 4.

Rudyard Propst 50, 142
Lincoln 4; Zoology Club 3; Boys' Camera Club 4; Masqueraders 2; Extemp Group 3, 4; Literary Tabula Staff 4.

John Pizotka 50, 84
Fresh-Soph. Football 2; Varsity Football 3, 4; Monogram Club 3, 4.

Raymond Puccetti 50
Chess Club 3; Sportsmen's Club 4.

Roland Puccetti 50
Radio Club 1; Chess Club 2; Sportsmen's Club 3.

Suzanne Purnell 50

Mary Pusateri 50

James Quinlan 50, 88, 148, 143, 93
Pan American Club 4; J. V. Basketball 3; Varsity Baseball 3, 4; Varsity Basketball 4; Fenwick High School, Oak Park, Ill. 1, 2.

Albert Quinte 50

William Ralston 50, 131
Sportsmen's Club 4; Lightweight Football 2, 3.

Robert Rasmussen 50
Zoology Club 3; Morgan Park Military Academy, Chicago, Ill. 1, 2.

Philip Ray 50, 97
Chemistry Club 4; Pan American Club 4; Stamp Club 2, 3, 4, Sgt.-at-arms 2, V. Pres. 3, Pres. 3, 4; Trapeze Reporter 3.

Mary Reardon 50

Robert Reedy 50, 87, 153, 140, 148
Chemistry Club 4; Hi-Y 2, 3, 4, Sgt.-at-arms 3; Monogram Club 3, 4; Soccer 3, 4.

Walter Reifsnyder 51, 134, 69, 98
Lincoln 4; Chemistry Club 3; Projection Staff 2, 3, 4; Washington High School, McKeesport, Penn. 1;

George Reihmer 51, 146, 120
Footlights 3; Drama Club 4; Safety Council 3, 4.

Rosemary Reilly 51, 154
Science Club 1; Music Club 4; Extemp Group 3, 4.

Jean Reininga 51, 122, 146
Masqueraders 2; Footlights 3; Drama Club 4; Junior Council 3; Girls' Club Council 4, Sec. 4; Girls' Conference Executive Committee 4, Historian 4; French Club 1; Library Aid 4.

Lenore Richardson 51, 143
Arts and Crafts 2; Pan American Club 4; Drama Club 4.

Lucy Richardson 51
Science Club 1; Music Club 3, 4; Brooks Club 1, 2, 3, Treas. 2; Library Aid 4; Music Award.

John Ridderikhoff 51

Dorothy Rieck 51, 130
Newton Club 3, 4; Latin Club 1.

Irwin Rieger 51, 134
Latin Club 1; Lincoln 4; Chemistry Club 4, Pres. 4; Hi-Y 2, 3, 4; Fresh-Soph Swimming 2; Varsity Swimming 3; Monogram Club 4; Safety Council 2, 3.

Earl Riggs 51

William Riordan 51, 134, 69
Lincoln 4; Projection Staff 4.

Katherine Riske 51, 136
Arts and Crafts 3; Town Meeting Club 4; Music Award.

Eileen Roberts 51

Virginia Robie 51, 64, 146, 156
Art Club 2, 3; Masqueraders 2; Footlights 3; Drama Club 4; Girls' Club Council 4; Class Play Committee Chairman 4; Four Year Honor Roll.

Arthur Rockoff 51, 88
J. V. Basketball 3; Fresh-Soph Baseball 2; Varsity Basketball 4; Soph. Basketball 2.

BILLIE'S DANCING SCHOOL

ALL PHASES OF THE DANCE

BATON TWIRLING . . . STRUTTING
. . . FLAG WAVING

PERSONALLY CONDUCTED
By BILLIE and EARL

ENROLL ANY TIME

502 JACKSON BLVD. EUCLID 3364

PETERSEN ICE CREAMS

Twentieth Year in Oak Park

Frozen Cakes - Molds - Spun Sugar
Bulk and Brick Ice Creams

Delicious sodas, sundaes, sandwiches at the Corner Room—Chicago Avenue at Marion Street.

1100 CHICAGO
EUCLID 6130

5835 WEST LAKE
AUSTIN 6911

WE SPECIALIZE
IN OIL HEAT!

Placing your fuel oil business with Arrow means freedom from worry and heating problems. In this organization you will find a spirit of helpfulness and co-operation that you will like. This is one of the reasons why Arrow Filtered Oils are being used by your neighbors in constantly increasing numbers.

FUEL OILS

AND ARROW OIL BURNERS

PHONES
FOREST
EUCLID
AUSTIN
BERWYN
4300

Arrow
PETROLEUM CO.

DOMESTIC FUEL OILS INDUSTRIAL

Distributing Plants
FOREST
PARK
CHICAGO
GLEN
ELLYN

MAIN SALES OFFICE
505 LAKE ST. OAK PARK, ILL.

Where to Store
Refashion—
Reline—Repair—
Clean—Glaze—

FURS

WITH CONFIDENCE AT

F. & J. CHUDIK

"OAK PARK'S RELIABLE FURRIERS"

717 Lake Street Euclid 9479
OAK PARK, ILLINOIS

DAISY DAIRY

ICE CREAM

Molds and Party Specialties
Ice Cream "Fresh as a Daisy"

DAISY DAIRY

41 Madison
Euclid 1601

650 Lake Street
Village 8456

510 North Boulevard
Village 8561 (Factory)

AFTER THE SUMMER VACATION IS OVER:

the girls return to school with their new hair-dos — and the boys whet their summer appetite at the lunch room——; they have just awakened from their long summer slumber—interrupted only by the strenuous physical exercise of an occasional game of horseshoes——; soon the rugged outdoor look is replaced by the alert expression of the drama student—and the faithful throngs cheering the team on to victory.

BOS FUEL & MATERIAL CO.

6600 West Fullerton Avenue

Intersection of Grand Avenue

Coal, Coke
Building Materials
Fuel Oils

Phones
Euclid 2192
Merrimac 2500

Brooks

Serving Oak Park since 1899
with the ultimate in fine

LAUNDRY • DRY CLEANING
RUG CLEANING • DYEING

Phone VILLAGE 8000

SUCCESS TO THE CLASS OF 1942

HAROLD E. HAYWARD, Inc.

The Jeweler

111 N. MARION STREET OAK PARK, ILLINOIS

Over 25 Years in Oak Park

Eleanor Rockwell 51, 154, 171
Science Club 1; Zology Club 2; Music Club 3, 4, V. Pres. 4, Music Award.

Catherine Rogers 52
Arts and Crafts 2, 3; Atalanta 4.

Marie Rogers 52, 126
Art Club 4; Music Club 1, 2.

James Rohrer 52, 146
Drama Club 4; Marshall High School, Chicago, Ill., 1, 2.

Marjorie Rose 52, 130
Arts and Crafts 2; Newton Club 3, 4; Trapeze Reporter 1; Atalanta 4.

Annette Rossen 52
Arts and Crafts 2.

Emrose Roth 52, 132, 149, 155
Forum 4; Music Club 2, 3; Extemp Group 4; Terpsichore 4; Atalanta 2, 3; Music Award.

Marguerite Roy 52
Arts and Crafts 2; Music Club 4.

Joseph Royer 52, 84, 153, 19
Hi-Y 4; J. V. Basketball 3; Fresh-Soph Baseball 2; Senior Class Officer 4, Sec. 4.

Elizabeth Ruckman 52, 146
Brooks Club 2, 3, Sec. 3, V. Pres. 3; Drama Club 4.

Evelyn Rudin 52

Robert Ruehrwein 52

Robert Ruenzel 52, 84, 148
Monogram Club 4; Fresh. Basketball 1; Varsity Basketball 3, 4; Fresh-Soph Football 1, 2; Soph. Basketball 2.

Raymond Rushton 52
Stamp Club 4; Music Award.

Donald Russ 52, 88
Varsity Basketball 3, 4, Mgr. 3, 4; Tennis 2.

Laurence Ryan 52

Raymond Ryan 52, 131, 71
Sportsmen's Club 4; Science Club 1; Lights Crew 4.

Robert de St. Aubin 52
Camera Club 2, 3, 4, Treas. 4; Sportsmen's Club 3, 4, Pres. 4; Photo Staff 2, 3, 4.

Lois Salisbury 52, 136
Town Meeting Club 4; Science Club 1.

Mary Jean Sanders 52
Terpsichore 2, 3, Sgt.-at-arms 3.

Robert Sanem 52

Robert Sasseman 53
Massanutten Military Academy, Woodstock, Va. 1.

Miriam Schaefer 53, 132
Forum 4; Zoology Club 2; Literary Tabula Staff 1.

Patricia Schaefer 53, 146, 149
Science Club 2; Drama Club 4; Terpsichore Club 4.

Jean Schaid 53
Sienna High School, Chicago, Ill. 1, 2.

William Scharmer 53, 130
Newton Club 4; Chemistry Club 3; Concordia High School, River Forest Ill., 1, 2.

Lynn Don Scheid 53
Ottawa Hills High School, Grand Rapids, Mich., 1, 2, 3; Music Award.

John Schicht 53, 87, 140, 148
Radio Club 3; Science Club 1; Chemistry Club 4; Extemp. Group 3; Safety Council 2; Monogram Club 3, 4; Soccer 3, 4; Fresh. Basketball 2, 3, Mgr. 2, 3.

Lucile Schleck 53, 64, 108, 122, 130, 133, 156
Newton Club 4; Gavel 3, 4; French Club 1; Girls, Club Council 4; Girls' Conference Committee Chairman 4; Atalanta 2, 4; Four Year Honor Roll.

Robert Schmidt 53, 120, 123, 148, 93
Junior Council 3; Smoking Council 3, 4, Sec. 4; Boys' Conference Executive Committee 4, Sec. 4; Monogram Club 2, 3, 4, Sec. 4; J. V. Basketball 3; Fresh. Basketball 1; Fresh-Soph Baseball 1; Varsity Baseball 2, 3, 4, Capt. 4; Soph. Basketball 2; Colur Guard 4.

Walter Schmidt 53, 88, 148, 93
Monogram Club 2, 3, 4; Fresh. Basketball 1, Capt. 1; Fresh-Soph Baseball 1; Varsity Baseball 2, 3, 4; Varsity Basketball 3, 4, Capt. 4; Soph. Basketball 2.

Paul Schoessling 53, 116, 131
Sportsmen's Club 4; Music Club 4; Extemp. Group 2, 3; Trapeze Editor 4; Trapeze Reporter 4.

Coralie Schrader 53, 116, 118, 132
Newton Club 3, 4; Forum 3, 4; Latin Club 1; Consul 1; Masqueraders 2; Literary Tabula Staff 1, 2; Trapeze Reporter 3, 4; Atalanta 3, 4; Four Year Honor Roll.

William Schroll 53
Aviation Club 2; Sportsmen's Club 4; Stamp Club 2.

Margaret Schuermeyer 53, 122, 130, 132
Arts and Crafts 2; Newton Club 3, 4; Forum 4; Science Club 1; Student Council 2; Girls' Conference Committee Chairman 4; Atalanta 4.

Herbert Schultz 53, 94
Sportsmen's Club 4; Fresh-Soph Swimming 2.

Harriette Schwartz 53, 116, 142
Art Club 2; Trapeze Reporter 4; Girls' Camera Club 4; Atalanta 2, 3.

Ann Schweizer 54, 136
Town Meeting Club 4; Terpsichore Club 3.

Frances Scott 54
Arts and Crafts 1, 2.

Thomas Scott 54, 118, 154
Lincoln 4; Music Club 3, 4; Masqueraders 2; Footlights 3; Extemp. Group 3; Trapeze Reporter 3; Tabula Publishing Board 4.

Linda Seed 54, 156
Safety Council 3, 4; Terpsichore Club 1; Atalanta 4; Girls' Club Council 4.

Virginia Selle 54
Zoology Club 3.

James Sender 54, 85

Lester Shaffer 54

Charles Shannon 54

Rosalie Shannon 54, 143
Arts and Crafts 2; Pan American Club 4.

Marjorie Shearman 54, 142
Arts and Crafts 2; Girls' Camera Club 3, 4.

Vaughan Shepherd 54

John Shouh 54, 69
Science Club 1; Projection Staff 2, 3, 4.

Marion Sibley 54

David Siler 54, 146, 153
Radio Club 3; Newton Club 3; Science Club 1; Chemistry Club 4; Hi-Y 1, 2, 3, 4; Drama Club 4.

Lois Sills 54, 141
Science Club 1; Zoology Club 4.

Walter Simons 54, 146
Footlights 3; Drama Club 4.

Marilyn Sims 54, 64, 132, 143
Arts and Crafts 2; Forum 3, 4; Latin Club 1; Science Club 1; Pan American Club 4; Masqueraders 2; Four Year Honor Roll.

Joseph Siniscalchi 54
Science Club 1; Varsity Track 4; Lightweight Football 2, 3; Fresh-Soph Track 2.

Adrian Skarda 54

Harold Skibbe 54, 134, 71, 140
Sportsmen's Club 3; Lincoln 4; Chemistry Club 4; Extemp Group 3, 4; Stage Crew 3, 4.

David Smith 55

Frances Jeanne Smith 55, 137
Story Club 3, 4, V. Pres. 4; Schurz High School, Chicago, Ill., 1, 2; Taft High School, Chicago, Ill., 2.

Justin Smith 55
Fenwick High School, Oak Park, Ill., 1, 2.

Suzanne Smith 55
Arts and Crafts 2.

Betty Snorf 55, 133, 156
Gavel 3, 4; Latin Club 1; Science Club 1; Masqueraders 2; Girls' Club Council 4; Atalanta 2.

Shirley Snow 55

Bruce Soderling 55
Safety Council 3, 4.

Clara Solberg 55, 146
Science Club 1; Zoology Club 3; Masqueraders 2; Drama Club 4; Library Aid 3, 4.

Muriel Solinsky 55, 64, 108, 121, 132, 136, 156
Forum 3, 4; Science Club 1; French Club 1; Masqueraders 2; Literary Tabula Staff 1, 4; Girls' Club Council 4; Safety Council 4; Four Year Honor Roll.

Robert Staehle 55

Jay Staley 55, 84, 148
Hi-Y 2; Monogram Club 4; Fresh-Soph Football 1, 2; J. V. Football 3; Varsity Football 4.

Robert Stanek 55
Fenwick High School, Oak Park, Ill., 1, 2.

Winifred Stanton 55, 119, 146
Science Club 1; French Club 2, 3; Footlights 3; Drama Club 4; Atalanta 2.

Lorraine Starkey 55, 133, 156
Arts and Crafts 2, 3, Sec. 2, 3; Latin Club 1; Girls' Club Council 4; Gavel 3, 4, Treas. 4; Atalanta 2; Class Play Comm. Chairman 4.

Joseph Steele 55, 87, 153
Hi-Y 1, 2, 3, 4; Soccer 4; Music Award.

Louise Steffen 55, 136
Town Meeting Club 4, Cor. Sec. 4.

William Steger 56, 146
Zoology Club 4; Stamp Club 2; Footlights 3; Drama Club 4.

Marvin Steinholtz 56, 88, 85
Sportsmen's Club 2, 3;. Fresh. Basketball 1; Fresh-Soph Baseball 1, 2; Varsity Basketball 3, 4; J. V. Football 3; Fresh-Soph Football 2.

Joan Stephenson 56
Arts and Crafts 2; Zoology Club 3.

It is the policy of this Bank

to serve depositors in a distinctive, careful and courteous manner; to keep in mind the individual requirements of each and to leave nothing undone that will better protect the customers' interest.

Those having financial matters to transact are cordially invited to avail themselves of our facilities and equipment for the safe handling of matters of this nature.

FEDERAL DEPOSIT INSURANCE CORPORATION
$5,000 MAXIMUM INSURANCE FOR EACH DEPOSITOR
MEMBER

Collis Stewart 56
Austin High School, Chicago, Ill., 1, 2.

Edith Stewart 56
Atalanta 3.

James Stokes 56
Burke 3; Latin Club 1; Science Club 1; Hi-Y 1, 2, 3; Masqueraders 2, Sgt.-at-arms 2; Junior Council 3; Fresh-Soph Track 2.

John Stokes 56
Sportsmen's Club 2, 3; Science Club 1.

Sidney Stratton 56, 126, 146
Art Club 4; Zoology Club 3; Footlights 3, Sec. 3; Drama Club 4; Junior Council 3.

Marilyn Strening 56

Frederick Stresen-Reuter..56, 135, 84, 153, 148, 120
Burke 3, 4; Chemistry Club 4; Hi-Y 1, 2, 3, 4, V. Pres. 1, 3, Sec. 2, 4; Junior Council 3; Student Council 3, 4; Safety Council 2; Monogram Club 4; Varsity Football 4; J. V. Football 3; Fresh-Soph Football 1, 2.

Shirley Strouse 56, 136
Arts and Crafts 2; Town Meeting Club 4; Chemistry Club 3.

Robert Sugg 56

Elaine Suhr 56, 64, 146
French Club 1; Masqueraders 2; Footlights 3; Drama Club 4; Class Play Committee Chairman 4; Four Year Honor Roll.

Dorothy Sutton 56, 107, 106
Science Club 1; Music Club 4; Music Award.

Harry Swanson 56

George Skyes 56, 135, 140, 166
Burke 4; Chemistry Club 4; Boys' Camera Club 1, 2, 3; Class Play 4; Music Award.

Cleo Tark 56, 136
Arts and Crafts 2; Town Meeting Club 4; Science Club 1; Masqueraders 2.

Dan Tarry 56, 140
Chemistry Club 4; Hi-Y 4.

Dolores Templin 56
Art Club 3; Music Club 4; Morton High School, Cicero, Ill., 1.

Nicholas Theodorou 56

Ethel Thompson 57

Barbara Thulin 57, 136
Town Meeting Club 4.

Elizabeth Thurston 57

Ann Tilden 57, 64, 132, 149, 156
Forum 3, 4, Sec. 4; Science Club 1; Masqueraders 2; Girls' Club Council 4; Terpsichore Club 3, 4, Pres. 4; Atalanta 2, 4; Four Year Honor Roll; Student Council 1; Music Award.

Robert Timblin 57, 129, 154
Radio Club 4; Music Club 1, 2, 3, 4; Music Award.

Elliott Timme 57
Science Club 1.

Francine Tishman 57
Arts and Crafts 2; Zoology Club 3.

Doreen Todd 57
Art Club 2.

Nancy Todd 57, 136
Town Meeting Club 3, 4, Pres. 4.

Raymond Tode 57
Lightweight Football 4.

Floyd Town 57, 97
York Township High School, Elmhuhst, Ill., 1.

Alice Traznik 57, 64, 65, 116, 122, 132, 143, 156
Newton Club 3; Forum 3, 4; Latin Club 1; Pan American Club 4, Treas. 4; Masqueraders 2; Literary Tabula Staff 1; Trapeze Reporter 3, 4; Girls' Club Council 4; Girls' Conference Executive Committee 4, Sec. 4; Girls Conference Committee Chairman 3; Atalanta 2; Four Year Honor Roll.

Muriel Trebass.....57, 143, 154
Arts and Crafts 2; Zoology Club 3; Pan American Club 4; Music Club 2, 3, 4; Library Aid 4; Music Award.

Frederick Trumbower 57, 67
Newton High School, Elmhurst, New York, 1, 2.

Marjorie Turgeon 57
Arts and Crafts 3; Pan American Club 4; Atlanta 4.

Winslow Uebel 58

Priscilla Ullman 58, 64, 133, 156
Gavel 4; Chemistry Club 3; Masqueraders 2, V. Pres. 2; Footlights 3, Sec. 3; Junior Council 3; Girls' Club Council 4; Student Council 1; Atalanta 4; Four Year Honor Roll; Southern Seminary, Buena Vista, Va., 3.

John Ullmen 58, 87, 88, 93, 148
Hi-Y 3, 4; Safety Council 2, 3, 4; Monogram Club 3, 4; Varsity Track 3, Mgr. 3; J. V. Basketball 2, 3, Mgr. 2, 3; Varsity Baseball 4, Mgr. 4; Varsity Basketball 4, Mgr. 4; Soccer 2, 3, 4, Head Mfgr. 3, 4.

Richard Ulrich 58, 153, 166
Latin Club 1; Hi-Y 1, 2, 3, 4; Masqueraders 2; Drama Club 4; Class Play 4.

Elaine Unger 58
Science Club 1.

Jeanne Valentine 58, 142
Arts and Crafts 2; Girls' Camera Club 3, 4; French Club 1; Atalanta 4.

Herbert VanDenend 58, 97

Grayce Vander Schaaf.....58
Music Club 4.

Leona VanEynde 58
Newton Club 3; Atalanta 2, 3.

Betty Lou Varney.....58
Art sand Crafts 3; Pan American Club 4; Notre Dame High School, Chicago, Ill., 1.

Robert Varney 58

William Vickers 58, 97
Pan American Club 4; Literary Tabula Staff 1.

LaVryne Victor 58, 126
Art Club 2, 4.

Richard Viner 58, 135, 130, 118
Newton Club 4; Burke 4; Varsity Track 4.

Margery Voigt 58
Town Meeting Club 3; Pan American Club 4; Footlights 3; Atalanta 2.

Gloria Volke 58
Pan American Club 4.

Armin von der Heyde 58, 140
Science Club 1; Chemistry Club 4.

Virginia Vrabek 58, 118, 143
Art Club 2; Pan American Club 4; Music Club 2, 3.

Verna Mae Vreeland.....58

Daniel Wade 58, 140
Chemistry Club 4; Music Club 4; Music Award.

Lorraine Wadham 59, 136
Arts and Crafts 2; Town Meeting Club 4; Latin Club 1; Chemistry Club 3.

Phyllis Wahle 59, 146
Drama Club 4; Brookline High School, Brookline, Mass., 1, 2; St. Agnes Academy, Rockville Center, Long Island, N. Y., 2; Westport High School, Kansas City, Mo., 3.

Nancy Jane Wallace.....59, 143
Arts and Crafts 2, 3, Treas. 2, 3; Science Club 1; Pan American Club 4.

Charlotte Walters 59, 126, 156
Arts Club 4, Pres. 4; French Club 1; Footlights 3; Girls' Club Council 4.

Kenneth Wanderer 59, 135, 118
Chess Club 2; Burke 3, 4; Brooks Club 2; Trapeze Reporter 3; Tabula Publishing Board 3, 4, Bus. Mgr. 4; Library Aid 4.

Dorothy Wantz 59, 64, 122, 132, 156
Forum 3, 4, V. Pres. 4; Latin Club 1; Masqueraders 2; Literary Tabula Staff 1, 4; Girls' Club Council 4; Girls' Conference Committee Chairman 4; Four Year Honor Roll.

Willard Wasson 59
Science Club 1; Chemistry Club 3.

Gordon Weaver 59
Science Club 1; Chemistry Club 3.

Alice May Weger 59, 126, 136, 149
Art Club 4; Arts and Crafts 2; Town Meeting Club 4; Terpsichore Club 4.

Norma Weinrich 59
Art Club 4; Arts and Crafts 2, Pres. 2; Newton High School, Newtonville, Mass., 4.

Helen Wells 59, 118
Zoology Club 2; Tabula Publishing Board 3, 4.

Walter Wells 59
Central High School, Kansas City, Mo., 1, 2; Chemistry Club 3.

Robert Wendell 59

Winifred Wentink 59, 120, 146, 150, 154
Art Club 2; Music Club 3, 4; Footlights 3; Drama Club 4; Safety Council 4; Atalanta 4.

Roger Wentowski 59
Hi-Y.

Barbara West 59, 126, 149
Art Club 4; Arts and Crafts 2; Town Meeting Club 4; Terpsichore Club 4; Harding Jr. High School, Lakewood, Ohio, 1.

Marjorie Westaby 60, 140
Art Club 2; Arts and Crafts 3; Chemistry Club 4.

Beverle Westberg 60, 143, 154
Arts and Crafts 3; Pan American Club 4; Music Club 4; Antigo Senior High School, Antigo, Wis., 1, 2.

Naomi Westby 60, 143
Arts and Crafts 2; Zoology Club 3; Pan American Club 4; Music Club 4; Atalanta 4; Music Award.

Jean Westcott 60, 156
Zoology Club 3; Masqueraders 2; Footlights 3; Drama Club 4; Girls' Club Council 4; Atalanta 2.

Robert Wheat 60
Sportsmen's Club 3, 4; Hi-Y 3, 4; Safety Council 3; Boys' Conference Committee Chairman 3, 4; Lightweight Football 2, 3.

ONLY the best is good enough for our adorable Oak Park and River Forest girls.

For this reason you can always depend on us to search for—and obtain the finest merchandise.

Bramson

COMPLIMENTS

of a

FRIEND

Marilyn L. Wheeler 60
French Club 1; Masqueraders 2.
Marilyn R. Wheeler 60
Blue Island Community High School, Blue Island, Ill., 1; Thornton Township High School, Harvey, Ill., 1.
Madeline White 60
Music Award.
John Wigren 60
Radio Club 3; Science Club 1.
Lorraine Willert 60
Richard Willey 60, 98
Varsity Swimming 3, 4; Huntington Beach High School, Huntington Beach, Cal., 1, 2.
Nancy Williams 60
Gavel 4; Whittier Junior High School, Flint, Mich., 1; Pontiac Senior High School, Pontiac, Mich., 2, 3.
Ruth Ann Williams 60
Town Meeting Club 3; Terpsichore Club 2; Atalanta 2.
David Willoughby 60, 93
Patricia Wills 60, 124, 154, 156, 171, 122
Arts and Crafts 2; Latin Club 1; Music Club 2, 3, 4, Sec. 3, 4; Junior Council 3; Girls' Club Council 4; Girls' Conference Executive Committee 4, Treas. 4; Terpsichore Club 3; Music Award.
Patrick Willy 60, 97, 99
Science Club 2; Fresh-Soph Track 2.
Ann Wilson 60
Audrey Wilson 60, 143, 155
Pan American Club 4; Atalanta 3, 4.
Gloria Wilson 60, 142
Girls' Camera Club 3, 4.
Ruth Wilson 60, 143, 154
Pan American Club 4; Music Club 4; Frances Shimer Junior College, Mount Carrol, Ill., 2.
Marjorie Winter 61
Arts and Crafts 2; Science Club 1.
Wesley Witt 61
Hi-Y 3.
Jean Marilyn Wolf 61, 143
Latin Club 1, Pres. 1; Pan American Club 4; Masqueraders 2.
Georgine Wood 61, 106, 107
Arts and Crafts 2.
Mary Ellen Wood 61, 124, 146
Gavel 3; Masqueraders 2; Drama Club 4; Class Play 4.
Robert Woodruff 61
Aviation Club 2; Burke 4; Hi-Y 3.
James Woulfe 61, 92, 134, 140
Lincoln 3, 4; Chemistry Club 4, Treas. 4; Hi-Y 3, 4; Masqueraders 2; Golf 4.
Lois Wuchner 61, 119, 133, 143
Gavel 3, 4; Pan American Club 4; Masqueraders 2; Four Year Honor Roll.
Marianne Yasiunas 61, 116, 142
Girls' Camera Club 2, 3, 4, Pres. 4; French Club 1; Trapeze Reporter 3, 4.
Loie Young 61, 146
Music Club 3, 4; Drama Club 4. Music Award.
William Young 61
Aviation Club 2; Science Club 1; Varsity Track 3; Fresh-Soph Track 1, 2.
Richard Zelinske 61
Farragut High School, Chicago, Ill., 1, 2.
LaVerne Zellmer 61
James Zemek 61
George Zimmerman 61
Radio Club 4.
Sorel Zoline 61, 143
Arts and Crafts 2; Science Club 1; Pan American Club 4; French Club 2.

SENIOR BOYS

Bauernfeind, Robert 130
Boltz, Leonard 84, 148
Borden, Richard 145
Euwema, Herman 129
Flaskamp, Richard 69, 92, 135
Grant, George 142
Kilmer, Donald 94, 98, 118, 140
Leone, Lewis 85
Mampre, Edward 87, 97, 120, 153
McGowan, George 87
Mulford, Robert 146, 164
Sellas, James 140
Williams, Richard 87, 148, 153

SENIOR GIRLS

Albrecht, Gloria 146
Somer, Fay 133, 143

JUNIOR BOYS

Abels, Graydon 128
Abt, Helmut 120, 130, 134
Agnew, William 120, 130
Ahstrom, James 74, 97, 134
Alstrin, Charles 89, 93, 153
Amacker, Donald 128
Andersen, Robert H. 131, 153
Andersen, Robert M. 92, 119, 130, 153
Arnston, Otto 128
Atwood, Donald 87
Badger, Robert 130
Bain, Bruce 140
Bard, Richard 89
Barrow, John 86
Bartle, William 71, 129, 153
Bartlett, Thomas 87
Baughn, Richard 116, 118
Bellock, Edward 74, 84, 97, 148
Bender, Bob G. 97
Bender, Walter 87
Benesch, Bernerd 98, 119
Berger, John 84, 86, 153
Berger, Ralph 145, 153
Bernard, Howard 66
Bigelow William 90, 93, 153
Birch, Bremond 67
Black, Warren 142
Bodine, Paul 74, 94, 153
Bolms, Arthur 153
Bonthron, John 130
Borden, Robert 97
Bremer, Allyn 94, 98, 153
Brockmeier, Warren 130
Brown, David 128
Bry, George 131
Burkhardt, Kenneth 66
Burnette, William 84
Burno, Knox 70, 135, 153, 164
Burtness, Roger 129
Bushing, William 70, 87, 97, 120, 148
Butler, Charles 74, 153
Cady, Willis 87
Cann, Roy 89, 120, 134
Cannon, John 98
Cantwell, Robert 74, 115
Carlson, Donald 131
Castle, Robert 145, 153
Coon, John 97, 153
Cooper, Arthur 140, 142
Cooper, George 87, 149
Corrigan, Richard 92
Cossitt, James 153
Couffer, Robert 130
Cromwell, Thomas 74, 119, 130, 145
Crum, Winston 70
Cuthbertson, John 128
Davies, George 114
Davis, Louis 97
Davis, Whittier 97, 142, 153, 164
Deist, Raymond 87, 148
DeVogelaere, Donald 89, 153
Dickinson, Paul 130, 134
Dittmann, Kent 152
Doyle, Joseph 145
Driver, Daniel 92, 143
Drury, Raymond, 74, 84, 97, 135, 148, 153
Duello, William 98
Dunnell, John 98, 114, 131, 155
Elliott, Addison 120, 134, 153
Engel, William 85, 89
Ensminger, Robert 97, 130
Erie, Charles 74, 85
Eser, Richard 131
Fisher, Joseph 145
Foss, Edgar 74, 86, 97, 152
Foster, John 85
Freeman, Frank 85
Freer, Laurence 86
Gardner, Donald 97, 153
Gnaedinger, John 92, 119, 130, 135, 155
Golder, Lloyd 85, 141, 153
Good, Fred 92
Gracey, Doyle 85, 97
Grady, Edwin 129
Grove, Henry 86
Gunderson, Thomas 74, 94, 148, 153
Hageman, Ralph 155
Handorf, Robert 128
Harbin, Richard 97, 153
Hathaway, Virgil 130
Heard, Warren 67
Hebal, John 135, 155
Hernbrott, Conrad 93
Higgins, Charles 74, 94, 120, 124, 134, 145, 155
Hoffman, Gerald 140, 155
Holt, Edward 69, 85, 130
Horeth, John 135, 155
Houha, Charles 140, 142
Howard, Robert 120, 130, 135
Howe, Reid 143, 153
Hunt, David 86, 97
Huntington, Peter 74, 85, 94, 134
Jackson, Richard 87, 148
Jacobsen, Paul 97
Johnson, Fred R. 97
Johnson, James 87, 148
Johnstone, Paul 140
King, Robert 92
Krahe, Lawrence 69, 140
Kubicek, William 74
Lamm, Kenneth 130, 134, 153
Larson, Richard 74, 92
Lehr, Robert 94
Ligare, Kenneth 86
Logan, Richard 114, 130
Lull, William 134
Madden, Robert 129
Madson, Stanford 74, 84, 89, 93, 148
Mallinger, Claude 116
Markward, Jack 88, 93, 120, 153
Marshall, Edwin 153
Mason, Lowell 85, 130, 140
Maxson, Tope 135
McDonald, George 86, 90, 152
McGuire, Charles 95
McMaster, James 98, 153
Minor, Robert 114, 143
Moller, Carl 70, 119, 142
Moment, David 135
Morrice, Donald 87

Moser, Thomas 85
Moulder, Robert 116, 131
Murphy, John 153
Naylor, Arthur 118, 135, 145
Neely, Wayne 69, 87, 97, 135, 148
Nendick, Edmund 74, 84, 89
Nerad, Frank...69, 85, 90, 93, 135, 153
Newcome, Marshall 129
Nightingale George 131
Norris, Sidney 89, 92, 134
Oberfranc, Joseph 86, 87
Oberhelman, Robert 74, 85, 153
O'Laughlin, Paul 74
Olson, John 87
O'Neil, James 98
Owen, Edward 71, 145
Parrilli, Joseph 97
Patzer, Clifford 114
Peacock, Robert 131
Pearl, Paul 153
Peregrine, Moore 134, 153
Pickett, William 92, 130, 153, 164
Powers, Robert 97
Preble, Parker 85, 97, 120, 148
Pringle, Everett 128, 130
Reed, James 145
Reichert, Carl 69, 74, 120, 130, 135
Repenning, William 130
Rippel, Bradley 98, 130, 153
Roberts, Douglas 87
Robinson, John ...74, 84, 89, 116, 135
148, 153, 164
Robinson, Mark 135, 140
Rosenberg, Morton 155
Rowlett, Edward 93
Schleck, Carl 97, 120, 130, 134
Schmidt, Robert 74, 85, 129
Schoeller, Howard 84, 148
Schubert, Carl 131
Seifried, Robert 120, 134, 145
Sharpe, Joseph 140
Sheaff, Charles 70, 142, 155
Shure, Myron 143
Silverman, Norman 145, 155
Simon, Jack 70, 142
Simon, Robert 140
Smillie, Ronald 74, 94, 98, 153
Smith, Donald 87
Spruth, Kenneth 86, 140
Stockman, Robert 131
Stokes, James 74, 135
Stroker, Richard 120, 153
Strong, Arthur 114, 130, 134
Sullivan, Kenneth 85
Sweeney, Jack 86
Talleur, John 114, 141
Teasdale, Glen 89
Tober, Edgar 97
Tonkin, William 97, 141
Toombs, Mitchell..92, 119, 135, 155, 164
Tregay, Robert 74, 85
Upsall, Richard 94, 148
Volkman, Ernest 97
Volkman, William 97
Volpe, Carmen 86
Waldo, Proctor 142
Walker, Paul F. ..74, 84, 88, 93, 120
130, 134, 148
Walsh, William 87
Ware, Ralph 94, 98
Wasson, William 131
Watts, Donald 143, 145, 153
Webb, Charles 85
Weintraub, Richard 146
Welch, Alan 94
Westgate, Roy 97
White, Edward B. 89
Wiedow, Roy 74, 88, 93, 148
Wilcox, Robert 97
Wilson, John 66
Witte, Alvin 66
Witty, William 70, 97, 142

JUNIOR GIRLS

Alexander, Nancy 140
Alley, Ruth 145
Anderman, Eleanor 140
Andersen, Lorraine 143
Anderson, Jane F. 74, 133, 150
Anderson, Mary F. 142
Anderson, Mary Jean 133, 149
Ashley, Jean 142
Bach, Virginia 110, 118, 130, 133
Barlow, Barbara 74, 145
Bauld, Alice 126
Benson, Adelaine 154
Benson, Lorraine 107, 110
Bixby, Patricia 143
Boll, Margaret Ann 127
Borgmeier, Ruth Ellen ...107, 108, 110
130, 133, 150
Bradshaw, Vivian 130, 133
Brady, Patricia 132
Brand, June 116, 121, 132, 143
Brandl, Frances 154
Brett, Marion 143, 145
Bristow, Jeanne 137, 143, 145
Brown, Mary 74, 143, 145
Budinger, Jeanne 145
Burk, Elaine 108, 130, 145
Bush, Nancy 136
Byers, Betty Jane 142
Carlyon, Dorothy Mae 116, 137
Casey, Patricia 143
Cervenka, Grace 143, 145
Christiansen, Priscilla 145
Cline, Betty June 74, 142
Close, Margaret 140, 145
Cochran, Mary 114, 120, 122, 124
130, 133, 150
Collopy, Mary Ellen 143, 145
Colterjohn, Elizabeth 143
Conway, Patricia 145
Cooley, Shirley 145
Corlett, Joan 74, 109, 132, 143
Costanza, Josephine 107, 150
Czirr, Betty 118
Dangel, Barbara 145
Dangel, Marjorie 143
Davis, Lola 110, 136
DelBello, Harriet 141
Doelle, Patricia 114, 132
Douglas, Donna 74
Droulias, Lorraine 126
Dumelow, Joan 143
Eastman, Muriel 74, 145
Eilert, June 140, 145
Fairbanks, Dorothy 127
Faust, Marcia 119, 143
Fiedler, Celeste 130, 133
Fischer, Barbara 108, 130, 133
Fischer, Elaine 116, 120, 140, 145
Fisher, Marjorie 143
FitzGerald, Ruth 126
Flury, Barbara 132
Foster, Barbara 141
Frakes, Joann 145
Frank, Margaret 143
Frase, Carlann 118, 130, 145
Fulling, Claire 136
Gagan, Joan 74, 116, 145
Gagan, Marion 154
Gallond, Barbara 107, 150
Gauer, Carolyn 108
Gentle, Colleen 145
Goelitz, Marilyn..74, 114, 118, 122, 143
Gormley, Ann 127
Grindstaff, June 145
Grobe, Elizabeth 127
Grundin, Rosemary 141
Haiges, Gladys 110
Hale, Virginia 118, 130, 132
Hanson, Carolyn 127, 143
Hartgerink, Adele....114, 130, 132, 150
Hartlep, Jeanne 142
Hayes, Joan 127, 136, 143
Hegge, Betty 118, 145, 154, 171
Heins, Eunice 74, 118, 145
Helmer, Louise 109, 130, 151
Himebauch, Gracia 145, 171
Hippensteel, Paulina 118, 154
Hochschild, Carol 132
Hollands, Julie 149
Holter, Shirley 143, 149
Homrighous, Mary, 74, 114, 132, 150, 151
Hough, Beth 143
Howe, Mary June 154
Huff, Marcia 132
Hughes, Eleanor 132
Husar, Roberta 119, 136, 143
Husar, Shirley 141, 145
Isbister, Margaret 118
Jackson, Sally Ann 133
Jacques, Barbara 149
Jerdee, Helen 127
Johnsen, Ruth 143
Jones, Margery 140, 143
Kaiser, Nancy 127, 164
Kaler, Patricia Ann 127
Keer, Roselyn 114, 126
Kellogg, Marjorie 133
Kellogg, Mary 74, 107, 114, 133
150, 151
Kennedy, Katharine 142
King, Nancy 143, 149
Kirchofer, Jeanne 126, 141
Knaphurst, Dorothy 114, 143, 145
Knudson, Marian 116, 127, 154
Knuepfer, Marillyn 143
Kramer, Lois 145, 154
Krick, Virginia 127
Krull, Patricia 118, 145
LaLonde, Betty 155
Lang, Dorothy 155
Larkin, Faith 145
Larson, Patricia 130
Lawrence, Evelyn 74, 164
Lecky, Joan 127
Lind, Evelyn 127
Lindquist, Margery 154, 171
Lindsay, Deloris 140
Lucas, Roene 154
Luckow, Roberta 118, 141, 145
Ludolph, Mary 109
MacCallum, Fay 109
MacCallum, Jean 106
MacKenzie, Jacqueline 107, 140
MacLeod, Barbara 154
Mahan, Caroline 74, 119, 164
Manke, Junette 143
Mann, Dorothy 133, 143
Maphis, Dorothy 143
Marsh, Marilyn 108
Martin, Marilyn 107, 150
Morrow, Mary 107, 110, 137
Morton, Suzette 133
Murray, Patricia 140, 150, 151
Myers, Kathleen 136
Nelsen, Margery 74, 149
Nelson, Jane 108, 132
Nelson, Patricia 133
Neymark, Phyllis 119, 145
Nichols, Claire 137
Nissen, Bettie 141
Oborne, Dorothy 110, 145
O'Grady, Ruth Ann 145
Oliver, Shirley Jane 137
Oltman, Phyllis 118

The Toloff Studios

who made the professional photographs in this book wish to thank

The Faculty for their fine co-operation:

The Engravers for their excellent reproduction of our photographs, and all who have assisted so splendidly in the making of the High School Annual.

Our congratulations to the graduates, and we trust the association of this year may continue happily through the years ahead.

J. D. TOLOFF STUDIOS

1140 Lake Street
Oak Park, Illinois
Euclid 1930

518 Davis Street
Evanston, Illinois
University 2178

C. KAMPP & SON
FUNERAL HOME

318-320 North Central Avenue
CHICAGO

HUBERT E. KAMPP Austin 0017—Euclid 7487

COMPLIMENTS OF

JULIAN J. BREUNIG
JEWELERS

110 NORTH OAK PARK AVENUE
AVENUE BANK BUILDING

AFESCO PRODUCTS
FIGATNER-SCOTT Company
OAK PARK STORE
109 N. Marion St.
EUCLID 667

PAINTS . . ENAMELS . . VARNISHES . . WALL PAPER

- Good paint protects, beautifies and adds to the value of your property.
- Thirty-six years' experience in merchandising materials for home decoration enables us to offer you the best values and practical advice for their use.
- Let us help you choose the materials that will give the greatest satisfaction.

CICERO STORE
6031 W. Cermak Road
CICERO 760

4341 W. Madison Street
COLumbus 2660

EVERYTHING IN ARTIST MATERIALS IN OUR OAK PARK STORE

PHONES:
FOREST 2266
EUCLID 500
COLUMBUS 7166

FREDRICKSON MOVING CO.
LOCAL AND INTERSTATE MOVING
FIREPROOF WAREHOUSE
STORAGE — PACKING

412 BONNIE BRAE RIVER FOREST, ILL.

A. SCHWARTZ AND CO., INC.
MODEL CLEANERS AND DYERS

Main Office and Works
1118-1126 North Boulevard

Branch Office
829 South Oak Park Avenue Euclid 6110

Telephones: Village 7100—Mansfield 8500—Maywood 5600—Riverside 6120—Berwyn 2900

OAK PARK, ILLINOIS

O'Neil, Joan 74, 130, 133
Overlock, Nita 130, 133
Parsons, Bonnie 74, 132
Pavlish, Dorothy 145, 155
Pendarvis, Marian 143
Perriam, Elaine 171
Peterson, Dorothy M. 141, 145
Peterson, Philippa 141
Peterson, Ruth 145
Peterson, Shirley 141, 145
Pondelicek, Pearl 154
Posson, Betty 74, 114, 118, 140
Puddicombe, June 107, 110
Quanstrum, Fay 143
Rausch, Janet 118, 143, 145, 150
Rayner, Orcelia 136
Reichel, Virginia 142, 155
Reimann, Lois 154
Rippel, Marilyn 118, 127
Roberts, Nancy 132, 143
Rodgers, Bonnie 143
Rosenfeld, Estelle 118, 133
Ross, Nancy 140
Rossman, Shirley 143
Rotschild, Carol 140
Rudy, Patricia 118, 126, 143
Ryde, Charlotte 116, 137, 143, 145
Salmon, Suzanne 74, 114, 133
Sands, Lois 107, 108
Sawler, Marilyn 137
Schaefer, Lois 116, 136
Scharenberg, Lorraine 136
Schram, Gretchen 132
Schultz, Barbara 145
Schumacher, Lorraine 136
Serfling, Jeanne 74, 107, 132, 122, 143, 150, 151
Shand, Betty 154
Sherman, Jean 145
Siler, Margaret 118, 127, 150
Simpson, Josephine, 74, 116, 122, 130, 132
Spring, Joan 145
Stanbrough, Mary 127, 154
Stone, Frances 118, 145
Strening, Mary 127
Stringe, Lois 118, 127
Stuart, Jeanette 136
Sullivan, Janet 143, 145
Thompson, Kathleen 109, 114, 118, 132, 143
Torongo, Vernice 141, 142
Townsend, Norma 154
Traver, Elsie 143, 154
Turner, Jean 142
Turner, Marilyn 136
Ulvestad, Marjorie 154
ValDez, Mabel 127, 140
VanEynde, Evelyn 127
Wahl, Marilyn 107, 114, 130, 133, 150, 151
Walker, Jean 114, 119, 143
Wallner, Marian 143
Ward, Mary Jane 145
Weaver, Margaret 142
Webster, Janet 116, 132
Weiss, Marjorie 133
Weldon, Florence 143
Whipple, June 118, 137, 145
Williams, Marilyn 133
Williams, Mary Jo 74, 118, 126, 133
Williams, Ruth 132
Wilson, Barbara 149, 154
Wilson, Laura 145
Wilson, Muriel 130, 145
Winchell, Mary 149
Wolffson, Davida 133
Wolter, Janet 118, 133
Yonts, JoAnn 141
Zimmer, Emily 154, 155

SOPHOMORE BOYS

Aalbue, Donald 86, 97, 152
Anderson, James 86
Andresen, Robert 93
Andrews, Robert 92
Angsten, Mark 90
Arey, Theodore 93
Auten, Allen 129
Baker, Don 97
Barrett, William 93
Basso, Arthur 93
Bell, Bruce 97, 152
Belofsky, Earle 70, 142
Benson, Arthur 86
Bland, Richard 92
Bradshaw, Martin 93
Bridgen, Clarence 86, 90, 118, 141
Brown, Ralph 86, 90
Burnett, Lawrence 129
Carlson, Harold 93
Carroll, John 86, 97, 152
Chapin, Robert 86
Christy, Dwight 93, 121
Clem, Alfred 115
Colterjohn, Walter 95
Conniff, Walter 86, 97
Corfman, Philip 121, 144
Cox, George 86, 97, 121
Crossman, George 121, 129
Daley, William 129
Daly, Philip 92
Dowling, Harold 86, 90
Edwards, Richard 93
Ellerby, William 86
Estes, Robert 152
Farber, William 90
Flitcraft, Allen 92
Flohr, Richard 86, 97, 152
Ford, Stanley 90
Froberg, Glenn 87, 128
Gallagher, Alfred 86
Gardner, Richard 86, 95
Geyer, George 97
Golden, Robert 139, 144
Goodwillie, Richard 86, 120, 144
Graziano, Joseph 86, 90
Groot, Robert 86
Guyer, Charles 86
Gysin, Robert 93
Hanson, Martin 86, 90
Harrington, Robert 143
Hedges, John 97
Hedstrom, Albert 92
Heller, John 139
Hill, John 93
Hoffman, Norman 129, 137
Holman, Arthur 144
Iverson, Stanley 142
Jackman, Robert 86
Jaffe, Maynard 86
Jannenga, William 86
Jenson, George 129, 152
Johnston, Raymond 144
Juckett, Harold 86
Juel, Robert 90, 93
Kemper, Richard 86, 90, 93
Kern, William 66, 84, 89
Kesler, Peter 138
Kinner, Richard 128
Kramer, Robert 86, 90, 93
Leslie, Donald 139
Listug, Richard 139
Lucal, John 144, 155
Lumkes, Maynard 93
MacMechan, Don 66
Malcomson, Robert 92, 98, 152
Marshall, Prentice 86, 152
Masters, John 86
Matthiesen, John 86, 93
McBride, Byron 90, 92
McKinnon, Dean 86, 90
McNulty, John 86, 139
McNulty, Tom 66
Medbery, Howard 86, 90, 97, 152
Meggelin, Harry 86
Metcalf, Robert 69, 87
Metta, Donald 86
Munger, John 142
Nendick, Arthur 89, 92
Ogdon, Allan 155
Oliver, Robert 115
Peaslee, Donald 115
Pendill, William 144
Porter, Ralph 86, 92, 95
Prentice, Donald 131
Proko, Robert 86
Purdin, William 129
Quetsch, Richard 86
Randall, Richard 92
Rauch, George 87
Reifsnyder, David 69
Rentner, Richard 90, 93
Ritter, Walter 86, 152
Roberts, David 97
Roberts, John 90, 93, 121, 153
Roberts, Ralph 86, 97
Robie, William 86
Rowley, Theodore 139
Salek, Jerrold 86, 90, 97, 115, 120
Schmetterer, Ben 93
Schmitt, Roland 97, 152
Schoenfeld, George 87
Sellergren, Roland 90
Shea, Jack 67
Shelhamer, Kenneth 93
Shriver, Jesse 93
Sielaff, Herbert 97
Sikes, George 142
Sinclair, Richard 86
Skoda, Donald 86
Souchek, Donald 86, 90, 97, 118
Sperry, Donald 119, 141
Stevens, Robert 98, 152
Stillman, Arthur 98
Stillwaugh, Jack 98
Stoffels, Richard 86
Stoltzner, Carl 86, 90
Sweeney, John 152
Templeton, Robert 86
Templin, Leonard 128
Theobald, Howard 139
Theodorou, John 86, 97
Thomas, William 131
Thompson, Robert 86, 93
Triner, Joseph 97
Tuttrup, Roger 86, 90
Tyson, Herbert 90, 93
Ulbright, John 139
Victor, David 98, 141
Wagner, Thomas 98
Warneke, George 98
Wicklund, Ralph 92
Wilkie, Frank 93
Willing, Charles 86, 97
Wilson, Robert 86
Young, Philip 97
Zulfer, Alan 86, 93
Zumbrook, Ray 86, 97

SOPHOMORE GIRLS

Abbate, Elaine 127
Ackerman, Barbara 127
Alexander, Mary 127
Allers, Muriel 142
Anderson, Constance 139
Anderson, Ethelyn 127
Andrews, Ruth 127
Bacon, Beverly 118

Phone Euclid 9700
Austin 6246

WALKER COMPANY

126 North Oak Park Avenue
OAK PARK, ILLINOIS

Hardware - Paint - Housewares - Appliances - Gifts
Furniture - Sporting Goods - Radios and Toys

EMM-AN-CEE
GROCERY-MARKET

102 W. MADISON ST. OAK PARK, ILL.
Phones Euclid 547-548

FREE DELIVERY

Elgin, Hamilton and
Tavannes Watches,
Diamonds, Rings,
Remodeling, Repairing

A. S. INKOFER
Jeweler and Watchmaker
725 LAKE STREET EUCLID 1288
Medical Arts Bldg. Annex

● WHY QUALITY?
Because you invariably get what you pay for. The proof is discriminating folks for all of 80 years have shown their preference for

RICHELIEU
QUALITY FOODS
SPRAGUE, WARNER & COMPANY, CHICAGO

COMPLIMENTS
of a
FRIEND

This book bound in a **Kingskraft Cover,** Produced by Kingsport Press, Inc., Kingsport, Tenn. Chicago Office—
325 West Huron Street.

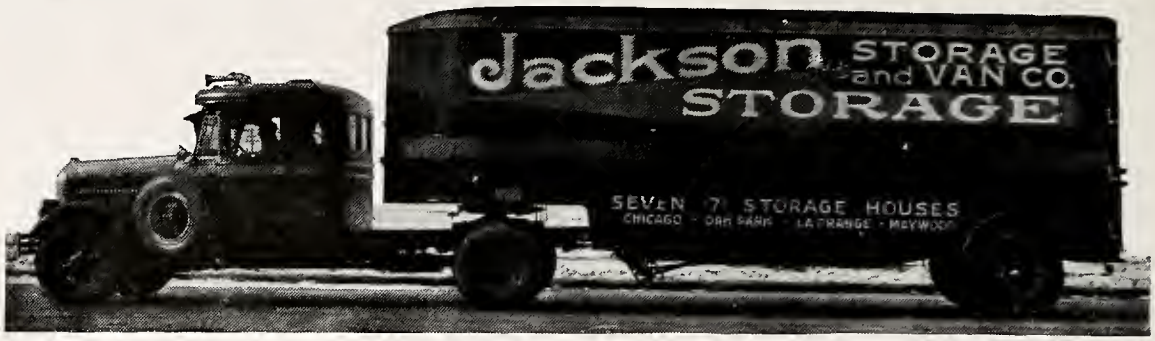

• JEWELERS
• SILVERSMITHS
• OPTICIANS

BOYSON'S
OAK PARK-LTD.

123 North Oak Park Avenue Village 5624

Compliments of
DRECHSLER
FUNERAL HOME
203 So. Marion Street, Oak Park, Ill.

CHICAGO & WEST TOWN RAILWAYS, INC.

259 Lake Street, Oak Park Phone — Euclid 2501

OAK PARKERS LIVE IN CROWDS:

gathering at the stadium to see the band . . . and the winning team . . . congregating at the front doors at the end of lunch period . . . and with the greatest of (in) attention enduring assemblies . . . in the lunch room breaking the monotony of their studies with mild revolution . . . at the end of the day meeting in their clubs for fellowship, for fun and food.

Barrow, Barbara 127
Baude, Bernadette 127
Becker, Barbara 127
Bell, Marcia 108, 109, 144, 150
Benson, Dorothy 127
Berger, Lois 144
Blood, Marjorie 108, 142
Boettner, Ruth 144
Borge, Carol 115, 139, 144
Buescher, Jane 144
Byers, Barbara 127, 144
Carrithers, Harriet 143
Caryl, Barbara 118, 139
Childs, Mary Dale 144
Clark, Thora Jean 141
Claypool, Barbara 141
Coe, Ansley 110, 115, 144
Coggeshall, Nancy 144
Cook, Carol 118, 139, 144
Curtis, Catherine 149
Davis, Donna 127
Davis, Lauretta 108, 118, 139, 144
Davis, Sarah 127, 137
Dawson, Grace 127, 141
Day, Loisgene 141
DeLano, Denise 144
Diamond, Elaine 119, 127, 149
Dosch, Marjorie 116, 144
Duff, Mary 144
Dugo, Josephine 144
Dutton, Barbara 127
Easter, Elizabeth 127
Ferrari, Eileen 127
Fisher, Alice 127
Forslew, Jeanne 144
French, Alice 118
Geraldi, Elizabeth 139
Gilray, Nancy 141
Gingrich, Mary 127
Goff, Betty 127
Gould, Gloria 106, 108
Gray, Evelyn 118
Gregory, Jean 144
Grosser, Bonnie 137, 144
Gygax, Carol 127
Haiges, Roberta 144
Hannon, Marie 127
Harger, Betty 127
Harless, Dorothy 106, 127
Harper, Natalie 127
Harrington, Patricia 127
Harris, Helen 127
Hauck, Dorothy 139, 144
Headley, Mary ..106, 108, 109, 144, 150
Henninger, Janet 127, 164
Herrmann, Zanella 118, 144
Hill, Jean 127
Hitzeman, Elvira 144
Hodges, Betty 127
Holden, Nancy 144
Hough, Janet 144
Hummel, Barbara Ann 127
Hunter, Mary 127
Hynes, Cecil 127
Irwin, Dolores 127
Iverson, Emmie Lou 144
Johnson, Beverly 106, 108, 150
Johnson, Dorothy 144
Johnson, Mary 118, 139
Johnson, Shirley 144
Jones, Dorothy 127
Jones, Eleanor 127
Jones, Mary Josephine 118
Judson, Margaret 118, 139
Kemp, Marilyn 144, 155
Kilmer, Shirley 143
Kirtley, Betty Lou 139, 144, 164
Knox, Carol 127
Kutzner, Elaine 127

LaGiovine, Concetta 127
Landess, Betty Louise 154
Lane, Dorothy 106, 127
Lapsley, Marylou 115, 118, 144, 155
Larkin, Cynthia 127
Lee, Dolores 149
Lefler, Jo Anne 127
Lesh, Ruth 127
Lewis, Margaret 106
Lindeberg, Lorraine 139
Linhardt, Jane 142
Longley, Patricia 144
Lorimer, Nancy 127
Lowe, Alice 127
Lowe, Catherine 127
Lueck, Peggy 106, 110, 150
Magill, Nancy 127
Manby, Dorothy 137, 144
Marlin, Florentine 144
Marwood, Mary Lou 119
Mattern, Lois 127
McGuire, Theo 115
McVean, Cecelia 154
Meisner, Patricia 127
Meredith, Jean 106, 119, 127
Meyers, Suzanne 118, 139, 144
Milligan, Virginia 106, 116, 144
Morency, Anne 127
Neal, Josephine 144, 155
Neumeister, Marie 144
Nikolas, Francine 127
Noel, Elizabeth 144
Norman, Dorothy 126
Norris, Mary Anne 115, 118, 139
144, 155, 164
Norton, Joane 127
O'Blasny, Shirley 139
Olds, Donna Jean 139
Osmolowski, Francita 149
Oveson, Phyllis 127
Page, Barbara 109, 115, 119, 144
Panes, Frances 127
Paulsen, Marilou 154
Peare, June 106
Peterson, Grace 139, 144
Pettee, Annabelle 154
Radnitzer, Edith 127
Reis, Patricia 127
Replogle, Jean 119
Rhodes, Jean 127
Ribbeck, Cynthia 126
Richer, Cora Lou 154
Riggs, Lois 115, 118, 139, 144, 155
Rischmiller, Joan 127
Ritter, Phyllis 143
Roberts, Betty 127
Roesch, Jane 127
Rogers, Arlyth 77, 144
Romilly, Elizabeth 127
Runkel, Audrey 127
Ryde, Virginia 137
Sayre, Lois 144
Schmidt, Gene 127
Scholes, Marcia 108, 154
Schulze, Marjorie 127
Schwinkendorf, Jeanne 115, 139
Simanski, Shirley 127, 144
Smidl, Shirley 106, 144
Snyder, Doran 127, 144
Snyder, June 127
Speer, Barbara 115, 118, 139, 144
Steele, Jean 127
Steger, Frances 127
Stineback, Joanne 127
Stokes, Violet 115, 144
Strickland, Jean 139, 144
Summers, Mary Jane 127
Sutherland, Elizabeth 154
Swett, Margery 144

Thomson, Alice Jean 106, 108, 109
119, 144, 150
Thulin, Marjorie 154
Touche, Edith 127, 149
Traer, Ann 127
Treiber, Margaret 127
Vallentyne, Ann 144
Venable, Vera 127
Victorine, Lorraine 154
Vige, Norma 127
Vogr, Lois 127
Voigt, Ruth 154
Wallace, Sally Jean 120
Warren, Louise 139
Webster, Alice 144
Weinberg, Joan 118, 127
Weld, Carolyn 120
Weston, Dorothy Lou 127
Whelan, Doris 143
Whitaker, Mary Lou 127
White, Frances E. 139
White, Harriet 139
Williams, Lorna 115, 139, 144
Williams, Virginia 139
Winner, Sara Ann 139, 144
Wirth, Marilyn 127
Woodruff, Betty 106, 150
Wright, Elaine 127
Wunderlin, Edith 110, 127
Young, Ella Jane 127
Young, Vennen 154

FRESHMAN BOYS

Adams, Richard 93
Andersen, James V. 152
Anderson, James G. 86
Arnt, David 139
Barclay, John 86
Barr, Warren 138
Bauer, Rodney 118, 138, 139
Baxter, Lewis 86, 90, 92
Becher, Robert 97
Bellock, Vincent 86
Bermier, Frank 86
Berry, Edward 86, 97, 139
Blackstone, Jerome 92
Brandeau, Donaald 97
Bruyn, Severyn 152
Buese, Richard 90
Bulicek, Joseph 90
Burbank, James 129
Burke, Henry 128
Burtness, James 139
Butterbaugh, James 90
Casurella, John 86, 90
Cerami, Joseph 93
Christensen, Homer 138
Christenson, Ralph 137, 139
Compton, Daniel 152
Cork, Harry 90
Cowley, Leonard 86, 93
Cunat, Miles 128
Davies, Donald 97
Dean, James 152
Dease, Richard 90
Delihant, Harold 138
Doescher, Paul 86, 138
Donahoe, John 88, 139
Draper, Frank 138
Duncan, Donald 138
Edwards, Charles 93
Evenson, James 137
FitzPatrick, James 97
Fitzsimmons, Robert 97
Fritz, Le Roy 98
Fritz, Lloyd 129
Gazzolo, Louis 98
Gebhard, Paul 98, 115, 138
Gill, Richard 98

YOUR LUNCH ROOM EXTENDS HEARTIEST CONGRATULATIONS TO THE GRADUATING SENIORS

It has been our pleasure to serve your lunches and the refreshments for your clubs to you for these past four years.

We shall look forward to aiding the underclassmen in the same pleasant way during the rest of their high school career.

Gillmeister, Robert 86, 98, 152
Glidden, John 142
Glos, George 90, 98
Goodwin, Edmond 90, 98
Gould, Willard 119
Gray, Frank 97
Grounds, Preston 138, 139
Gustavson, Henry 86, 93
Guthrie, Donald 98
Hagen, John 138
Hagglund, William 98
Hall, Roy 90
Hannigan, Roger 86
Hardy, Richard 95
Herz, Paul 138
Higgins, John .78, 95, 115, 119, 138, 152
Hillborn, William 86, 90
Hoekstra, Albert 98
Holle, Henry 139
Holman, James 152
Holsinger, Chester 86, 97, 152
Horn, Edwin 128
Horwich, Edward 92, 120, 152
Hulsberg, Walter 138
Iverson, Raymond 90
James, Robert 86, 90, 93, 152
Jelly, Kenneth 86, 97
Jetter, William 138, 139
Johnson, Thomas 97, 120, 138
Johnstone, David 86, 118
Jones, Edward 129
Jones, John L. 115, 139
Kalivoda, John 138
Karcher, Richard 139, 152
Kelly, John R. 95
Kelly, Thomas 86, 90, 97
Kerwin, William 95
Klem, Fred 86, 97, 139
Knoll, George C. 86, 90, 152
Knox, Yale 86, 90, 152
Kobisk, Edward 138
Korst, William 139
Krebill, Paul 120, 138
Krueger, Robert 120
Laughlin, William 86
Lawrence, Arthur 138, 139
Lennon, Bernard 86, 90
Lev, Jerald 92
Marrott, William 93
Martin, James 95, 138
Matter, Allan 115, 139
Matthews, Byron 139
Maypole, George 86, 152
McCullagh, Ralph 86
Menolasina, Michael 93
Mikolas, Joseph 93
Moeller, Malcolm 119
Moore, Edward 95
Morello, Salvatore 97
Morrall, Don 139
Mose, Donald 139
Mullen, Edward 138
Nelson, Thomas 97
Nerad, Richard 86, 152
Norman, Robert 92
Novak, John P. 86
Paris, Dante 119
Parthier, Carl 131
Paulson, Belden 137, 152
Pearson, Bruce 138
Plantenga, Henry 90
Porter, Elden 86
Potts, Edward 115, 139
Prout, James 129, 138
Quinlan, Donald 90
Rago, William 138
Rathslag, James 93
Reagan, Thomas 86, 119
Reilly, Herbert 86
Reining, Curtiss 86
Rhebergen, Donald 129
Richardson, Dana 86, 92, 152
Riordan, John 119
Roberts, Wellington 97
Rossman, George 86
Ruhnke, William 90
Ryan, Richard 129
Sanderson, Earl 138
Sawtell, James 137
Schiff, Samuel 93, 139
Schneider, Frederick 86
Scholl, James 138
Schreiber, John 97
Shanahan, John 86, 90
Shannon, James 86, 92
Smeeth, Charles 90, 92, 98, 120
Smith, Samuel 128
Sodaro, Salvadore 138
Somers, William 152
Stange, Harold 90, 93
Stenhouse, Wallace ..86, 90, 97, 119, 152
Theobald, Dale 139
Tittle, David 86, 120
Trauba, James 92
Trimborn, Ralph 86, 139
Ulvestad, Edward 97, 152
Veatch, David 97
Wagner, Clair 90
Wahl, Robert 86, 93
Wattling, Richard ..115, 120, 139, 155
White, John 92, 152
Whitmore, Charles 119, 152
Wilks, Edgar 93
Williams, J. Conard 97
Wolter, William 86, 97
Wright, George 138

FRESHMAN GIRLS

Ackerman, Shirley 138
Aepinus, Nancy 149
Altemeier, Lois 139
Anderson, Marjorie 149
Armerding, Mary Jane 119
Barteau, Celia 154
Bates, Mary Elizabeth 120
Beck, Geraldine 126
Beeman, Martha 138
Bell, Lois 138
Bixby, Marilyn 138
Born, Shirley 138
Boyer, Mary Lou 138
Bradfute, Phyllis Ann 115, 139
Breckenridge, Beverly 119, 138
Brown, Janet 126, 139
Broz, Gloria 138
Bunge, Joan Marilyn 138
Burnett, Emily 149
Butters, Ramona 126
Casey, Joan 149
Clark, Dorothy 119
Constantine, Nancy 138, 139
Cooper, Mary Ellen 115, 139
Cowan, Virginia 154
Curtis, Jane 115, 139
Darr, Dorothy Jean 108, 139
Davis, Marguerite 138
Dean, Jane Anna 119
Desort, Doris 126
Duggan, Phyllis 138
Dunne, Doris 138
Eagan, Dorothy 126
Fiedler, Joan 138, 154
Forney, Janice 139
Frase, Lois 138
Freeburg, Betty 119
Galligan, Jacquelin 137
Gleason, Shirley 118
Gregory, Jane 138
Gregory, Joan 138
Griffiths, Jean 138
Gross, Barbara 139
Grows, Elaine 138
Guemmer, Ruth 126
Hansen, Bernice 108, 138
Hanus, June 138
Hattersley, Gene 138
Heald, Katherine 138, 139
Hegge, Jean 119, 138
Huggins, Carol 139, 154
Hurd, Gwendolyn 119, 154
Jacobson, Marilyn 139
Kohl, Lorraine 154
Laib, June 149
Latsis, Mary Jane 115, 139, 155
Lovett, Mary Elizabeth 119, 138, 139
MacMechan, Patricia 139
Manning, Mary Elizabeth 138
Masters, Betty 138
Miller, Betty Jane 154
Milne, Jean 139
Murray, Margaret 119, 139
Neff, Dorothy 115
Nibecker, Marilyn 119, 138, 139
Oberhelman, Barbara 138
O'Brien, Marian 139
Omara, Jean 139
O'Neil, Carolyn 138
Overlock, June 115, 138
Pain, Dorothy Ann 139
Rasmussen, Betsy 137, 138, 154
Reedy, Lois 138
Ross, Alice 138
Royal, Jewel 138
Rudd, Marilyn 108, 139
Russell, Barbara 138
Ryan, Rosemary 138
Schlotz, Violet 138
Schmit, Jacqueline 119, 138
Schoneberger, Denise 139
Schroeder, Yvonne 149
Seitz, Ina 108
Shaw, Dorothy Ann 138
Shinn, Julienne 138
Shorney, JoAnn 120, 139
Slingerland, Dorothy 108
Sunnesen, Louise 137
Sweeney, Julia 138
Swett, Josephine 115, 138
Tomek, Joann 154
Towle, Lorelei 138
Treleaven, Joyce 138, 139
Trimmer, Lynn 138
Tye, Amy 139
Wallace, Sally 139
Walworth, Marion 139
Westgate, Shirley 138
Wheat, Dona 138
Wilkinson, Dorothy 79, 138, 139

Lets Go!

Wishful Thinking
Never Won A
Victory

Buy Defense Bonds and Stamps

Wm. H. Gilmore + Sons

Oak Parks' Home Owned Department Store

IN THE YEARS TO COME

Madame Pankow Will Be Pleased Always to Serve Oak Park Scholars, and Sends Her Best Wishes to Every Graduate for Future Prosperity.

Madame Pankow Furs

1033 SOUTH BLVD. EUCLID 371

OFFICERS
CHARLES J. BOWMAN, Chairman of the Board

F. B. PEAKE, President
OTTO VASAK, Vice President
LEROY E. WILSON, Vice President

FRANK C. OGDON, Cashier
E. C. ZEMEK, Assistant Cashier
E. R. TROWBRIDGE, Assistant Cashier

SUBURBAN TRUST & SAVINGS BANK

OAK PARK AVENUE AT HARRISON STREET

Oak Park Phone: Village 6700
Chicago Phone: Mansfield 1127

OAK PARK, ILLINOIS

For twenty-nine years we have been serving the interests of Oak Park People through our various departments with a complete banking service. Your banking requirements will receive courteous and prompt attention.

BANK IN OAK PARK

MEMBER OF FEDERAL DEPOSIT INSURANCE CORPORATION

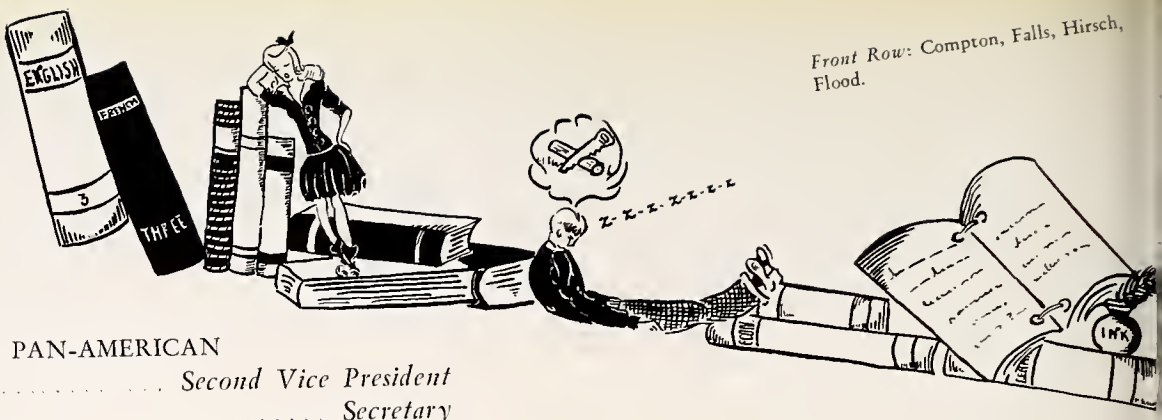

Front Row: Compton, Falls, Hirsch, Flood.

PAN-AMERICAN

Donald Watts	*Second Vice President*
Marie Bjorkman	*Secretary*
Doris Glidden	*Treasurer*
Barbara Hendershot	*Corresponding Secretary*
Alice Traznik	*Sergeant at Arms*
Barbara Madsen	*Sergeant at Arms*
Reid Howe	*President*
Richard Demir	*First Vice President*

STUDENTS AT OAK PARK FIND MANY FORMS OF RECREATION: the boys play baseball,—the girls basketball—both dance,—and act,—but most important (and most common) is looking forward to the day of graduation.

EDITOR'S NOTE:

And now as we go to press, we find little extra bits from here and there. Rather than deprive you eager DOOPers of any of the products of our *Blood, Sweat and Tears*, the editors offer you *Corned Beef Hash à la Tabula.*

Each member of the cast gave a splendid performance and thus "Pride and Prejudice" will join the long list of successful senior plays.

Back Row: Levey, Evans, Robinson, Schoessling, Hotchkiss, Ogdon, Gauer, Baughn. *Fourth Row*: Farlinger, Carlyon, Goodwin, Schwartz, Iwert, Markman, Dry, Cannon, Dosch. *Third Row*: Traznik, Deistung, Fischer, Webster, Milligan, Schrader, Barth, Glos. *Second Row*: Hoppe, Knudson, Simpson, Rehm, Brand, Gagan, Schaefer, Mass. *Front Row*: Ryde, Paulson, McClellan, Mallinger, Yasunas, Nordhaus.

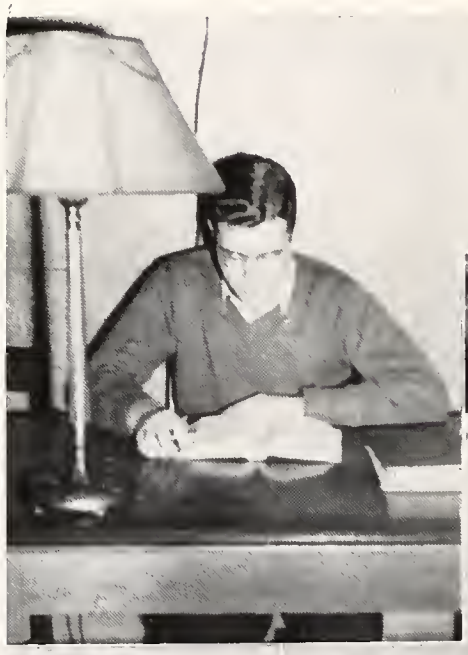

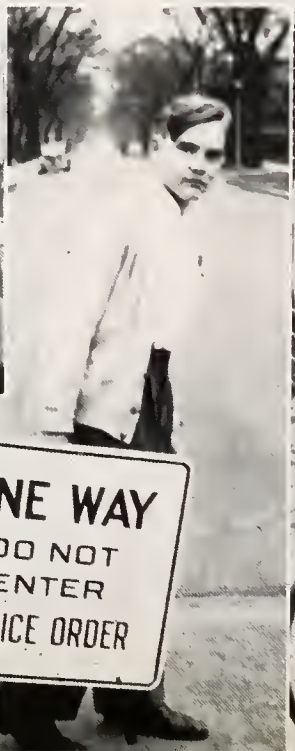

TABULA PUBLISHING BOARD

THE TRAPEZE	WEEKLY
THE LITERARY TABULA	SEMI ANNUALLY
THE SENIOR ANNUAL	ANNUAL ISSUE OF TRAPEZE

MANAGERS

CELESTE CONNOLLY	TABULA ADVERTISING
JOHN MOJONNIER	ASSISTANT
MARION COMPTON	TABULA CIRCULATION
LEONARD NEMEROVSKI	TRAPEZE ADVERTISING
BETTE CHANDLER, VIRGINIA HALE, FRANCES STONE	ASSISTANTS
RICHARD PETERSON	TRAPEZE CIRCULATION
KENNETH WANDERER	BUSINESS
ARTHUR NAYLOR, JOHN BONTHRON	ASSISTANTS
JEAN LAWRENCE	CASHIER
THOMAS SCOTT, DOROTHY OBORNE	SECRETARIES
ROBERT MOULDER	CUTS
JANET SULLIVAN	MAILING

CIRCULATION SUPERVISORS

RHEA CHRISTIAN, JOAN COOK	SENIORS
CELESTE CONNOLLY, DONALD KILMER	JUNIORS
JOHN MOJONNIER, JOHN GNAEDINGER	SOPHOMORE BOYS
KATHLEEN THOMPSON	SOPHOMORE GIRLS
RICHARD BAUGHN	FRESHMAN BOYS
VIRGINIA HALE, CARLANN FRASE	FRESHMAN GIRLS

MEMBERS

JANE ANDERSON
VIRGINIA BACH
BERNARD BENESCH
NATALIE COLLINS
JOHN L. HEDGES
BETTE HEGGE
PAULINA HIPPENSTEEL
PATRICIA KRULL
LOWELL MASON
JANET RAUSCH
ESTELLE ROSENFELD
JEAN SERFLING
JANET WOLTER
JUIN WHIPPLE

MAURICE E. KING, FACULTY ADVISER

INDEX TO GROUP PICTURES

Annual Editors 114
Art Club 126
Arts and Crafts Club 127
Atalanta Award Winners 150
Atalanta Board 151
Aviation Club 128
Baseball 93
Basketball, Fresh-Soph 90
Basketball, Jr. Varsity 89
Basketball, Varsity 88
Brooks Club 136
Burke Club 135
Camera Club, Boys' and Girls' 142
Chemistry Club 140
Commencement Speakers 64
Conference, Boys' 123
Conference, Girls' 122
Drama Club 146
Extemporaneous Speakers 155
Football, Fresh-Soph 86
Football, Jr. Varsity 85
Football, Varsity 84
Footlights Club 145
Forum 132
Gavel 133
Girls' After School Sports 106, 107, 108
Girls' Club Council 156
Golf 92
Hi-Y 152, 153
Honor Roll 64
Intramurals 98, 99
Junior Council 74
Junior Institute 124
Junior Class Officers 74
Language Festival 68
Latin Club 138
Lights Crew 71
Lincoln 134
Literary Tabula Staff 115
Masqueraders 144
Monogram Club 148
Music Club 154
Newton Club 130
Photo Staff 70
Projection Staff 69
Radio Club 129
Safety Council 120
Scholarship Cup Winners 65
Science Club 139
Senior Class Officers 19
Senior Class Play Leads 164
Smoking Council 120
Soccer 87
Sportsmen's Club 131
Stage Crew 71
Stamp Drive 168
Story Club 136
Student Council 120
Swimming, Fresh-Soph 95
Swimming, Varsity 94
Tabula Publishing Board 118
Tennis 92
Terpsichore 149
Town Meeting Club 137
Track 97
Trapeze Agents 118, 119
Trapeze Editors 116
Trapeze Reporters 116
War Service 66, 67
Zoology Club 141

PATRONIZE OUR TABULA ADVERTISERS

Arrow Petroleum 201
Avenue State Bank 205
Billie's Dancing School 201
Bird, Paul 197
Blue Cab 197
Blue Parrot Tea Room 189
Bos Fuel Co. 203
Boyson's 214
Bramson 207
Breunig 211
Brooks Laundry 203
Burras, Cless O. 186
Cannon's 189
Chicago West Towns Ry. 214
Chudik Furs 201
Daisy Dairy, Inc. 201
Davis Coal & Coke Co. 193
Drechsler 214
Emm-An-Cee 213
Figatner-Scott 211
Fischer, Carl 197
Forest Publishing Co. 189
Frederickson's Storage 211
Gilmore, Wm. Y., and Sons 219
Hayward 203
Inkofer 213
Jackson Storage 214
Jacobs and Jensen 197
Jahn & Ollier 195
C. Kampp & Son 211
Kingskraft 213
J. C. Licht 189
Linden 193
Lunch Room 217
Madison Florist 186
Oak Park Cleaners 197
Oak Park Federal Savings & Loan 191
Oak Park Trust & Savings Bank 184
Madam Pankow 219
Petersen Ice Cream 201
Postlewait 186
Quick Frozen Foods 189
Richelieu 213
Schwartz Cleaners 211
Scott Petersen 197
Shoultz, Fritz 197
Strickland's 199
Suburban Trust & Savings Bank 219
Tastee Foods 197
Toloff Studios 210
Walker Company 213
Warner Paint Co. 186
Westphal's 189

AUTOGRAPHS

Celia McVean.

Mary Harrigan

Chas. E. McGuire

Phyl Oltman

Phyl Mann

Georgina McCay

Caroline Mahan

Peggy O'Brien

Jo Ann Dumelow

Alice Olsen.

Jeanne Copeland

Marian Springer

Norma Poronsend

Evey Van Eynde

June Feall

Shirley Ann Fraser

AUTOGRAPHS